

ARTEOR™

2014-2015

WIRING DEVICES / HOME AUTOMATION SYSTEMS



→ CATALOGUE PAGES INSIDE

THE GLOBAL SPECIALIST
IN ELECTRICAL AND DIGITAL BUILDING INFRASTRUCTURES

 **legrand®**

HIGHLIGHTS FOR RESIDENTIAL BUILDINGS



MyHOME_Screen 10



8 push-button control



BUS lighting control



Radio lighting control



Universal dimmer



Emergency lighting unit



USB power supply

HIGHLIGHTS FOR OFFICE BUILDINGS



0-10 V dimmer



Universal dimmer



Skirting light with motion detector



Automatic switch



USB power supply



RJ 45 socket with retractable cord

THE POWER OF NEW IDEAS

The universal wiring device range Arteor™ now offers you an even wider selection: From its intelligent new stand-alone functions, via a wide choice of multimedia outlets for the home and workplace, through to the new intuitively user-friendly MyHOME_Screen 10, Arteor™ is the ideal solution, always and everywhere.

Contents

■ General introduction	p. 4 – 17
Energy efficiency: what's new at a glance	p. 18 -19
Home automation: what's new at a glance	p. 22 - 23
MyHOME_Screen 10 Energy Consumption Display	p. 24 - 25
■ Highlights for residential buildings	p. 26 - 35
■ Highlights for office buildings	p. 36 - 43
■ Highlights for hospitality buildings	p. 44 - 51
■ Catalogue pages	p. 52 - 151

HIGHLIGHTS FOR HOSPITALITY BUILDINGS



RFID
key card
switch



External
reader
and
indicator



8 push-
button
control



Display
thermostat



Multi-
standard
switched
socket
outlet



Supervision
software

ARTEOR™

SIMPLY FITS YOUR NEEDS

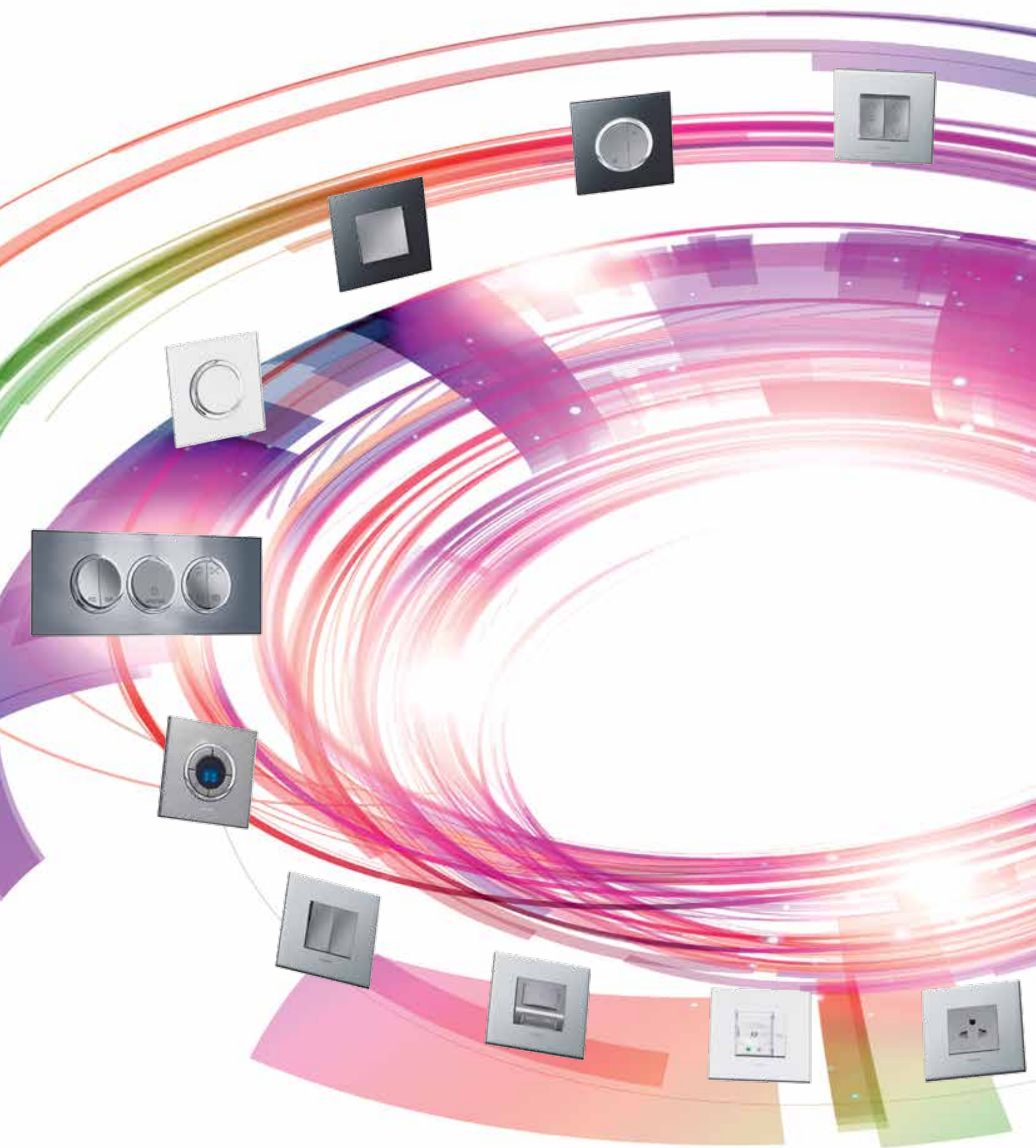



ONE UNIQUE
DESIGN,
VIRTUALLY
ENDLESS
VERSATILITY

Its versatility makes Arteor™ the ideal choice for any type of project, wherever in the world, whatever the installation level.

From a stand-alone solution to a fully networked home system, the complete spectrum of functions for every desired application can be covered within a single design, making sure you don't have to compromise either on technical or on aesthetic criteria.

ARTEOR™ DESIGN FOR A GLOBAL LIFESTYLE

TIMELESS DESIGN WITH A HIGH-TECH TOUCH

Minimalist and sober, Arteor's carefully crafted design is inspired by modern technological devices such as flat screens. It creates the impression that the product is floating on the wall.

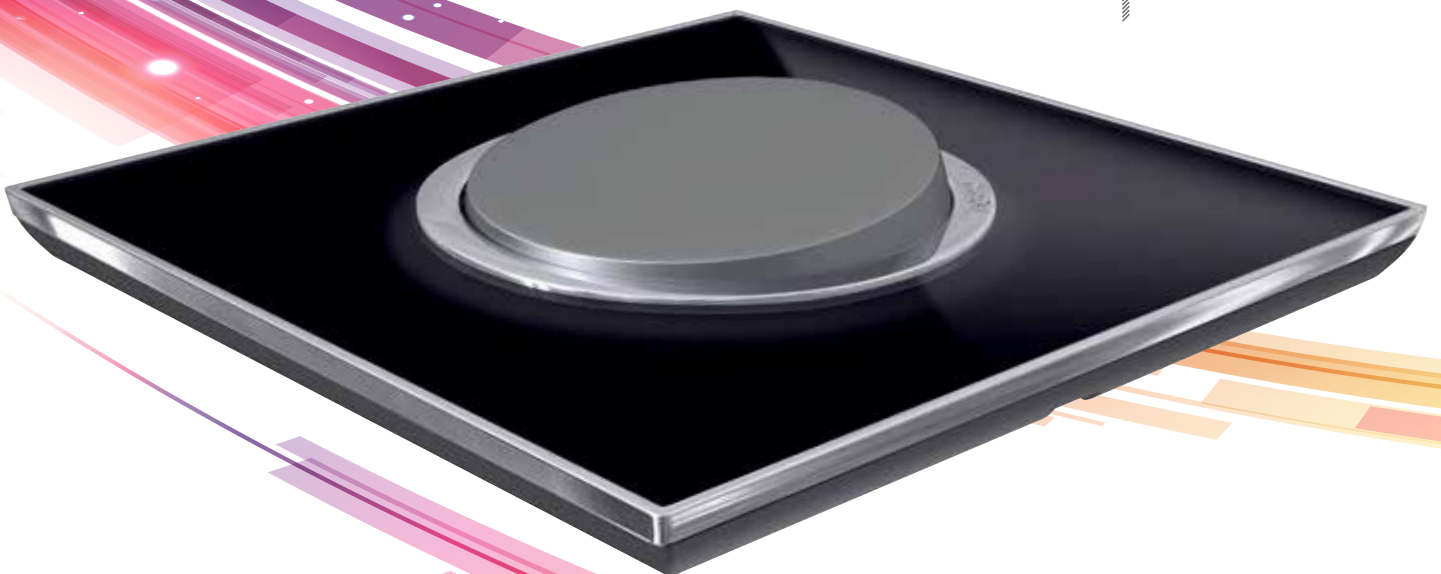

AN EVEN WIDER CHOICE

Design options include the choice of ergonomics for all control functions. Whether stand-alone or home automation – every control function is now available in both round and square versions.

Stand-alone



Radio



BUS



ARTEOR™ DESIGN OPTIONS FOR CONTROL FUNCTIONS

Arteor™ offers a wide choice of ergonomics and finishes to satisfy the most demanding customers. All stand-alone control functions are available in two shapes of rockers – round or square – and in two colours – white or magnesium.

Round rocker



White



Magnesium

Square rocker



White



Magnesium

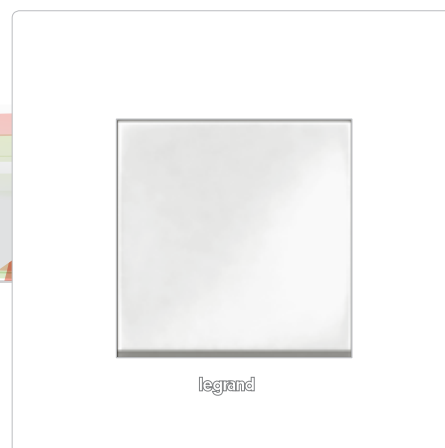

legrand

ARTEOR™

CHOOSE YOUR OWN STYLE



White



Pearl Alu



Edition 1

NEUTRAL

TATTOO

MIRROR

From the elegant simplicity of the standard finishes of the Neutral collection to the refinement of genuine materials such as wood, leather or woven metal in the Signature line: Arteor™ offers a rich choice of colours and fine fabrics to make each room truly unique.

LEATHER

WOOD

BRUSHED METAL

GRAPHIC

SIGNATURE



Mirror Red



Stainless Steel



Wenge Style



Galuchat



Woven Metal

ARTEOR™

A RICH CHOICE OF FINISHES

NEUTRAL

Classical tones for perfect harmony with modern environments, whether residential or commercial.



White



Graphite



Pearl Alu



TATTOO



The modernist collection with a cultural touch. Timeless yet trendy, it adds an individual note to living environments.



ARTEOR™

A RICH CHOICE OF FINISHES

MIRROR



Mirror Red



Mirror Taupe



Mirror White

A selection of brilliant mirror finishes combined with metal to enhance the technological character of the range.



Mirror Black



GRAPHIC



Formal

A minimalist style that reinvents the classical 70s, retro with a touch of timeless sophistication.



Casual



ARTEOR™

A RICH CHOICE OF FINISHES

BRUSHED METAL

Authentic metal in cold and warm tones. This collection suits modern interiors as well as classic-style environments.



Gold Brass



Stainless Steel



WOOD



Light Oak



Wenge Style

Nature meets technology in a perfect combination of natural materials and metal details.

ARTEOR™

A RICH CHOICE OF FINISHES

LEATHER



Galuchat



Club



A luxury finish made of high-quality authentic leather, designed for sophisticated environments. Arteor™ is the only range featuring Galuchat: this precious leather makes luxury a living part of interior design.

SIGNATURE

Woven metal, a hi-tech material which requires special processing skills. An extraordinary choice for the most demanding customers.



Woven Metal

ARTEOR™

ENERGY EFFICIENCY: WHAT'S NEW AT A GLANCE



Universal dimmer

THE NEW UNIVERSAL DIMMER

A SINGLE DIMMER FOR ALL MODERN TYPES OF LOADS

The new universal dimmer is suitable for all modern types of loads, including dimmable CFLs and LEDs. It offers the possibility of using preset lighting levels (33%, 66%) and has a level memory function.



Compact
fluorescent lamps



Halogen
lamps

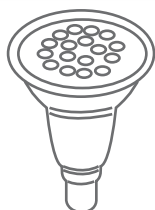

LED
lamps

2 WIRES ONLY

The universal dimmer can be installed without a neutral wire. It's the perfect choice for new buildings as well as renovation, i.e. for easy replacement of a traditional switch.

Application
example
see p. 30



EASY INSTALLATION FULLY MODULAR

Like the entire Arteor™ range the new universal dimmer is fully modular. This ensures easy and quick installation.

FACILITATING TARGETED USE OF LIGHT



AUTOMATIC SWITCH

The automatic switch contributes to putting a stop to energy waste by delivering just the right lighting when it's needed – and only as long as it's needed.



SKIRTING LIGHT WITH MOTION DETECTOR

Skirting lights with built-in motion detector not only help to cut energy bills but also provide enhanced safety.

ARTEOR™

INSTALLATION SAFETY FIRST

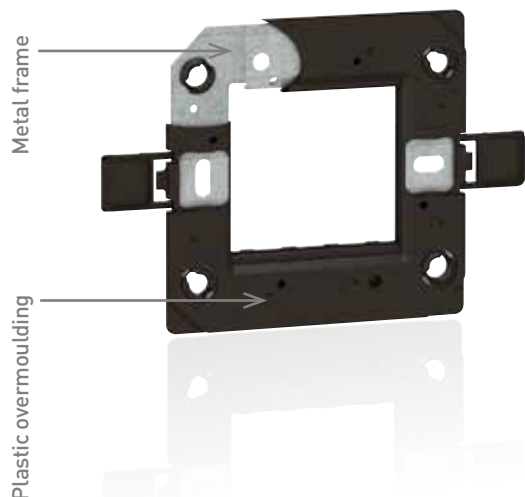

The innovative bi-material support frame provides IP 20 electrical safety. It combines the sturdiness of a metal frame with the insulating qualities of plastic overmoulding.

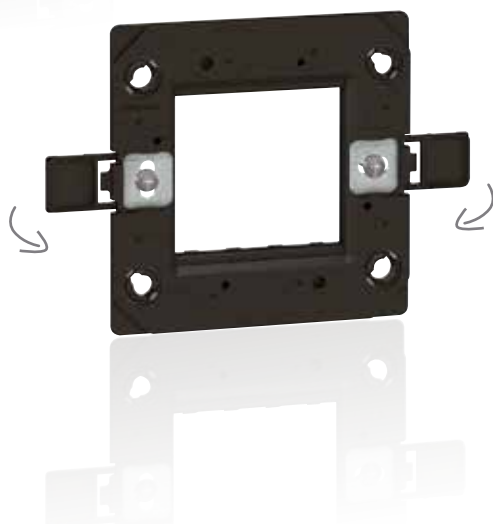

Screw caps can be closed once the support frame is installed, ensuring total insulation.

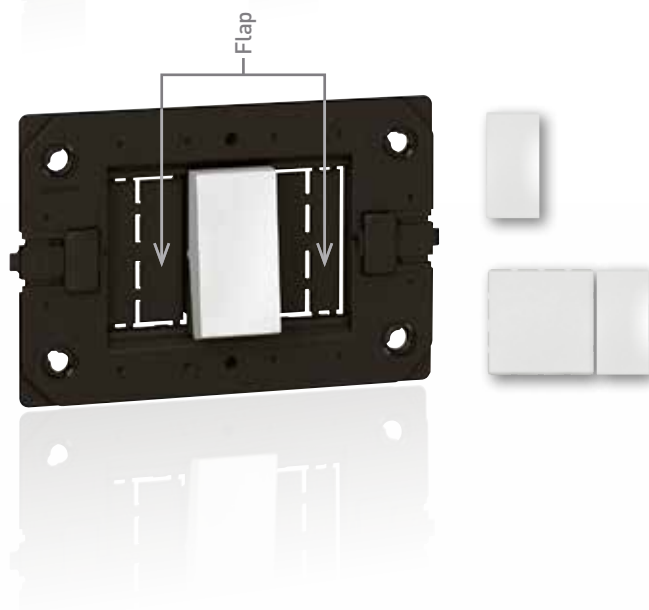

Specific to US/Italian standard support frames: flaps ensure safety when only one or two modules are installed on a 3-module support frame. Flaps avoid any contact with the wires (e.g. in case of disinstallation) and can be broken out according to individual needs.

* This support frame is for all high end plates except white plate.

Protection at every step of the installation process

Support frames and plates are each supplied with special shrink wrap protection should be removed only once site work is fully completed.



ARTEOR™

HOME AUTOMATION: WHAT'S NEW AT A GLANCE



GET IN TOUCH WITH TOMORROW

Greater possibilities, enhanced functions, easier operation - a combination of new products and numerous improvements on existing ones has taken the Arteor™ offering for home automation a step further. This way, Arteor™ makes it even easier for design engineers and electrical contractors to produce the right solutions to convince even the most demanding customers.

MyHOME_SCREEN 3.5

Enhanced user interface for intuitive navigation. Now also including the energy management feature.



LOCAL DISPLAY

Four functions inside a single device: scenario control, sound distribution, temperature control and energy management.



8 PUSH-BUTTON CONTROL

Choose from 8 individually customisable functions. Made even more user-friendly by the use of push-buttons. Possibility of customising symbols.



DISPLAY THERMOSTAT

Temperature control set individually in each room or centrally (in combination with a central unit) for the whole house. Fan coil control included.



MyHOME_SCREEN 10

New intuitive graphic user interface for central control of the whole house. Fully customisable user profiles, with navigation by rooms. Including energy management, multimedia and door entry functions.



For further
details
see p. 28

MyHOME_SCREEN 10

ENERGY CONSUMPTION DISPLAY

VISIBILITY DRIVES SAVINGS

A COMPLETE CONSUMPTION CHECK-UP



Electricity



Water



Gas

The new MyHOME_Screen 10 allows for real time display and management of electricity, gas and water consumption levels.

MONITORING ENERGY PRODUCTION



Heating/
Cooling

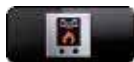

Hot water

Also, the consumption display allows to monitor the energy and hot water output obtained by using photovoltaic or solar panels.

MyHOME_SCREEN 10 ENERGY MANAGEMENT

By accurately indicating whether current consumption is above (red) or below (green) the previous average, the energy management function makes it easy for users to become more aware of their energy consumption and facilitates taking action to adjust their behaviour patterns. This monitoring function can be customised to suit individual needs and the conditions of each house.





Choice of the desired period to be monitored:
day/month/year

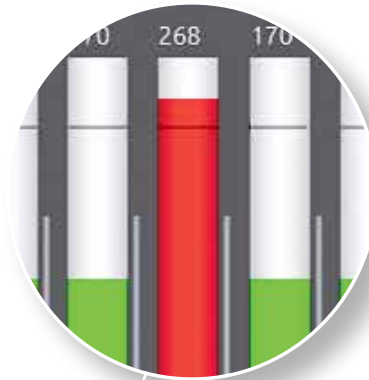

Clear display of the consumption level:
direct feedback as to whether or not the consumption exceeds the month's average



Possibility of checking the instantaneous consumption level



Possibility of checking the year's cumulative consumption



MyHOME_Screen 10



Display thermostat



USB power supply



USB power supply
with retractable cord



TV-R-SAT socket



Home Cinema connection points



8 push-button
control



Universal dimmer



Skirting
light with
motion
detector



Emergency
lighting unit



ARTEOR™

HIGHLIGHTS FOR RESIDENTIAL BUILDINGS

MyHOME_SCREEN 10

THE HUMAN TOUCH

Designed around the users' needs, the new wall mounting MyHOME_Screen 10 makes control of home automation even more intuitive. This control centre for the entire home is fully customisable and allows for easy navigation, room by room. It combines home control, energy management, video door entry, management of multimedia content (photos, audio, video) and Internet connection, all in just one device.



WEB BROWSER AND MULTIMEDIA MANAGEMENT



One single screen for managing multimedia files (photo/audio/video) and staying connected to the Internet

VIDEO DOOR ENTRY FUNCTION INCLUDED



Integrated management of home automation and video door entry function

FULLY CUSTOMISABLE



User profiles and background images are fully customisable. Favourite scenarios, shortcuts to websites, personal memo block: each user can create their own profile according to their needs.

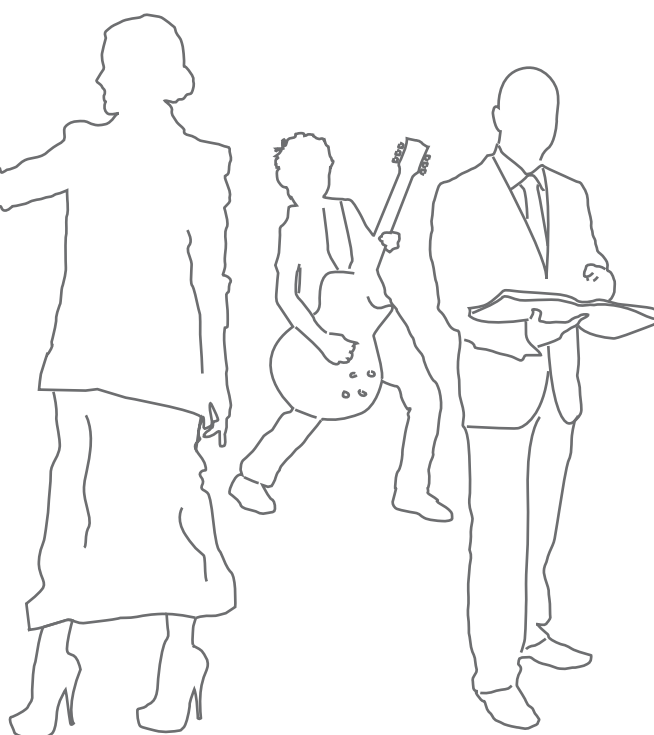

BROWSING BY ROOM



Easy and intuitive navigation between rooms.

ENERGY MANAGEMENT

Energy consumption display with clear information

For more details on the energy management function see p. 24

THE PERFECT COMBINATION OF COMFORT, SAFETY AND ENERGY EFFICIENCY

UNIVERSAL DIMMER

Also see
p. 38

Suitable for all types of modern loads including dimmable CFLs and LEDs.

Its nightlight function makes the universal dimmer the ideal choice for bedrooms or children's rooms: Once switched ON at a preset level (e.g. 33%) the light will fade gradually for one hour until it turns completely OFF.



8 PUSH-BUTTON CONTROL

The BUS-based 8 push-button control allows to control 8 functions or scenarios tailored to the user's needs. Symbols can be customised - for clear and easy identification of the functions or scenarios.



DISPLAY THERMOSTAT

Temperature control set individually in each room or centrally (in combination with a central unit), for certain areas or the whole house. Possibility of fan coil control.

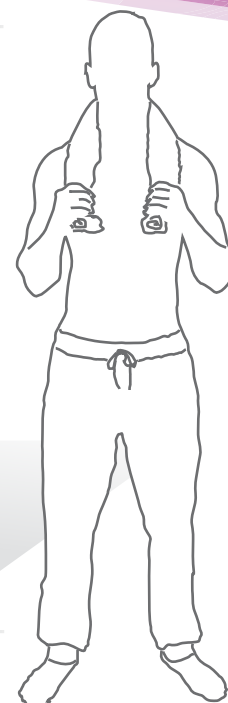

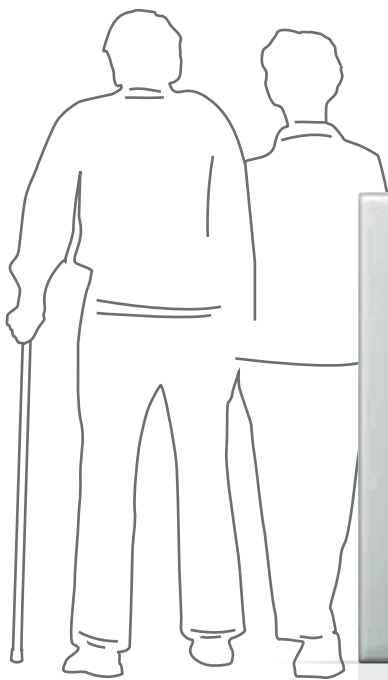

SKIRTING LIGHT WITH MOTION DETECTOR

Installed in passageways, these skirting lights with their built-in motion detector allow to create illuminated paths. By helping to find one's bearings in the dark without having to switch on the light, they contribute to preventing injury through falls. Placed at the foot of the bed, they enable safely moving around at night without waking up any other person sleeping in the same room.

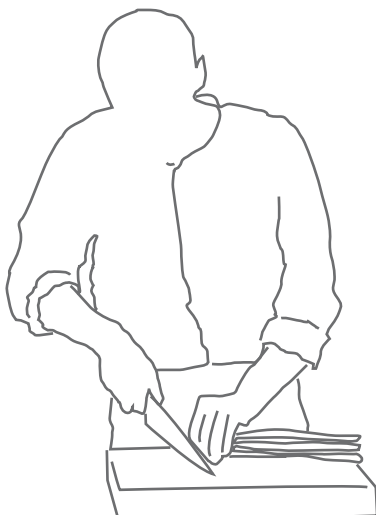
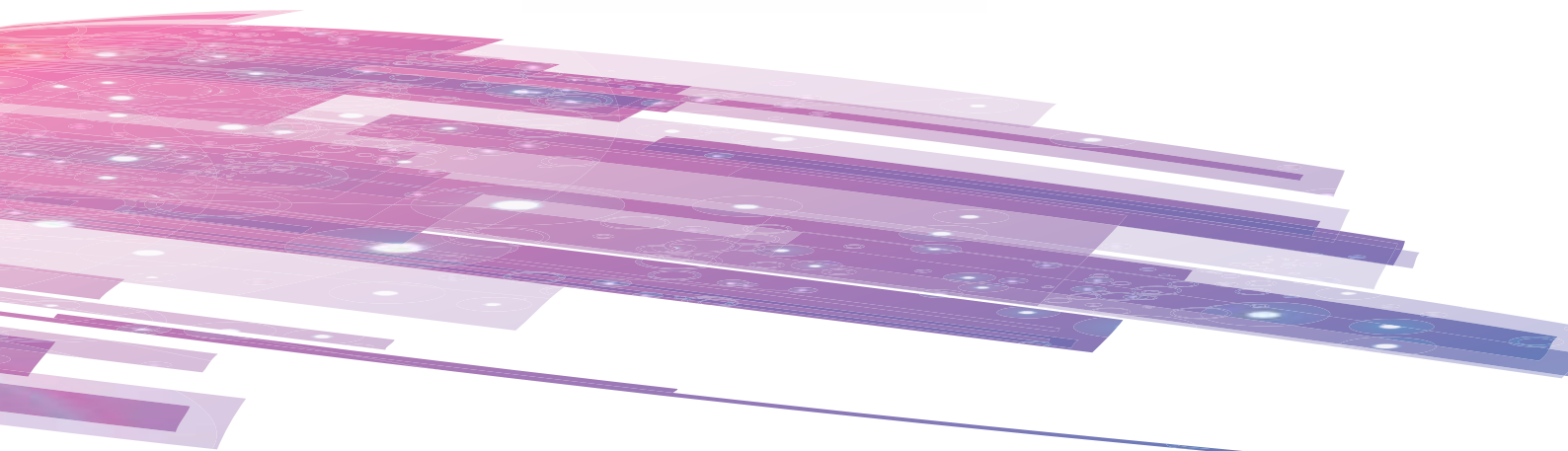

MINIATURE EMERGENCY LIGHTING UNIT

Disabled as long as the power supply is normal, the miniature emergency lighting unit comes on in the event of a power failure. It can be taken out of its base and carried along as a torch. This way a charged emergency lamp is always at hand and no one has to grope in the dark.

NEAT INSTALLATION FOR A PERFECT HOME CINEMA EXPERIENCE

Large, modern flat screens offer much more than just first class HD image quality. Mounted on the wall, they become an aesthetically attractive solution even in small rooms – if a few points are considered when planning the home cinema system.



TV SOCKET

Ensures connection for radio, TV and satellite sources



HOME CINEMA CONNECTIVITY - NO MORE CABLE JUMBLE

All connections needed between the screen and other devices like a DVD player, PC or games console should be identified beforehand, as exposed cables would disrupt the visual effect. This way the necessary multimedia sockets (RJ 45, RCA, HD15, USB Charger, HDMI, loudspeaker sockets, etc.) can be positioned properly and cables can be installed in the wall. As more and more devices need to be connected to power - make sure to plan a sufficient number of sockets as well.

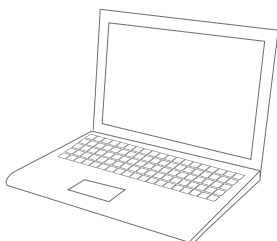

HDMI sockets allow to transmit high definition digital audio/video streams from a DVD/Blue-Ray player or computer to a compatible screen (LED, LCD etc.)



Only a perfect sound rendition makes your home cinema experience really complete. For a cinema-like surround sound, at least 5 loudspeakers need to be distributed around the room. Ideally, with no cables cluttering the space. This can be achieved easily through the use of loudspeaker sockets - if the connection is anticipated at the planning stage.

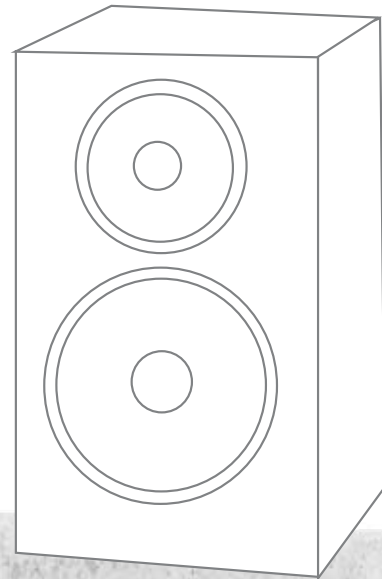

LOUDSPEAKER SOCKET

For a perfect sound rendition – and no risk of tripping over cables.



Game consoles can be connected to the screen via HDMI connectivity.



MORE MOBILITY

USB POWER SUPPLY - WHEREVER IT'S HANDY

For convenient charging of mobile devices - directly through USB connectivity. And even more convenient: the USB power supply with retractable cord for smartphones with a Micro-USB connector. You don't even need a separate charging cord any more.



USB power supply

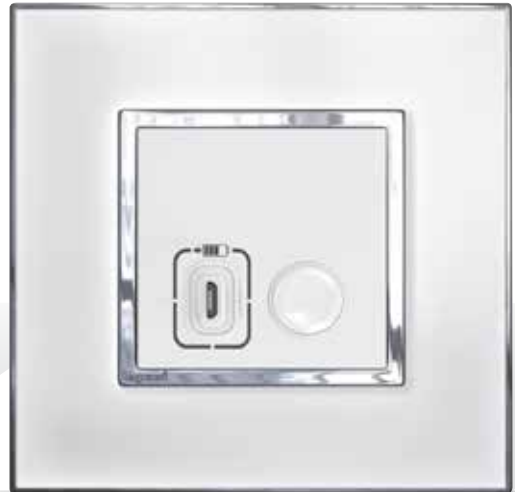

USB power supply
with retractable cord

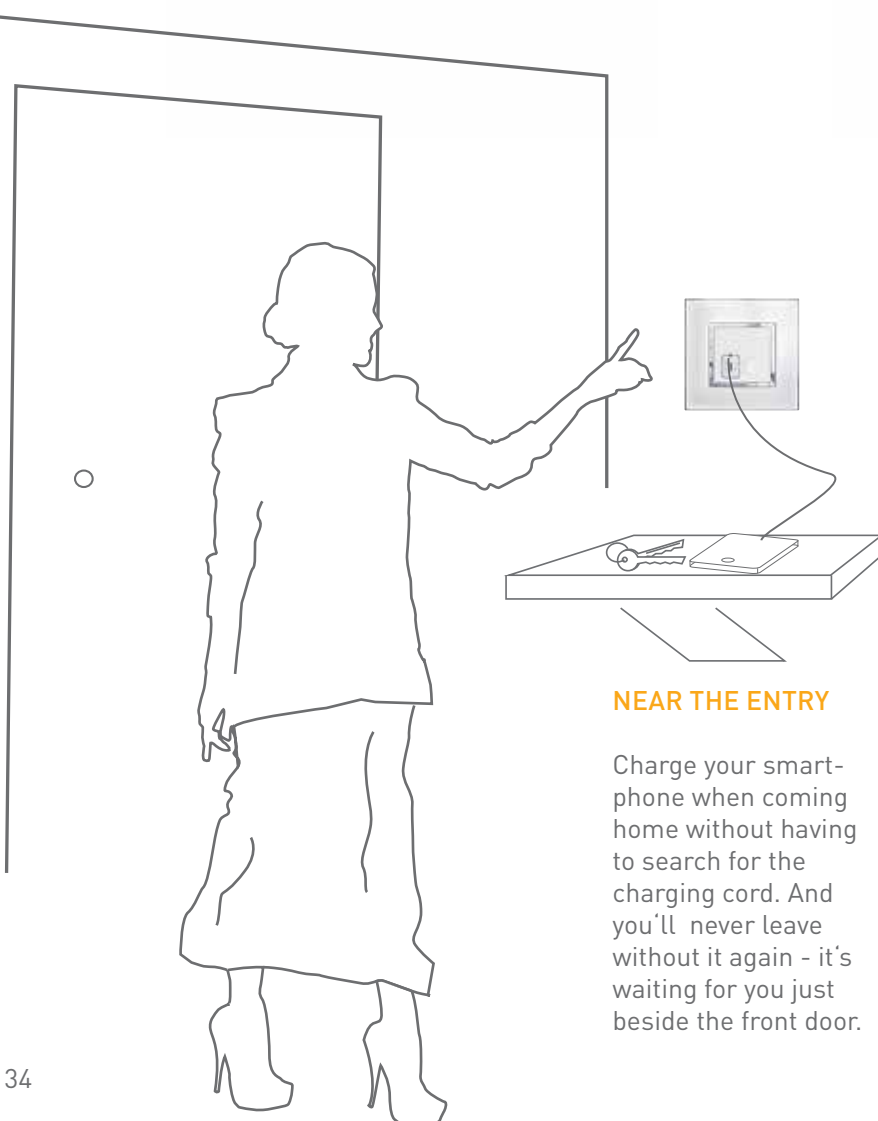

NEAR THE ENTRY

Charge your smart-phone when coming home without having to search for the charging cord. And you'll never leave without it again - it's waiting for you just beside the front door.

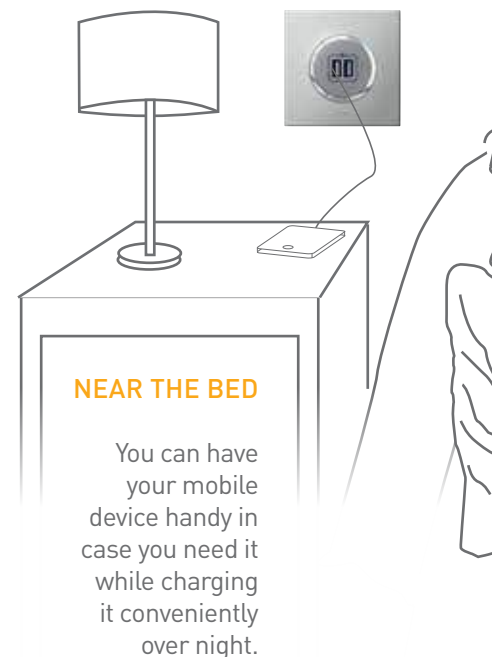

NEAR THE BED

You can have your mobile device handy in case you need it while charging it conveniently over night.

IN THE KITCHEN

Looking up a recipe on the Internet, listening to your favourite music or just giving your mother a call to ask her for advice on the right preparation? With your tablet and smartphone near the kitchen worktop, that's no problem at all, as you can charge them easily whenever needed.

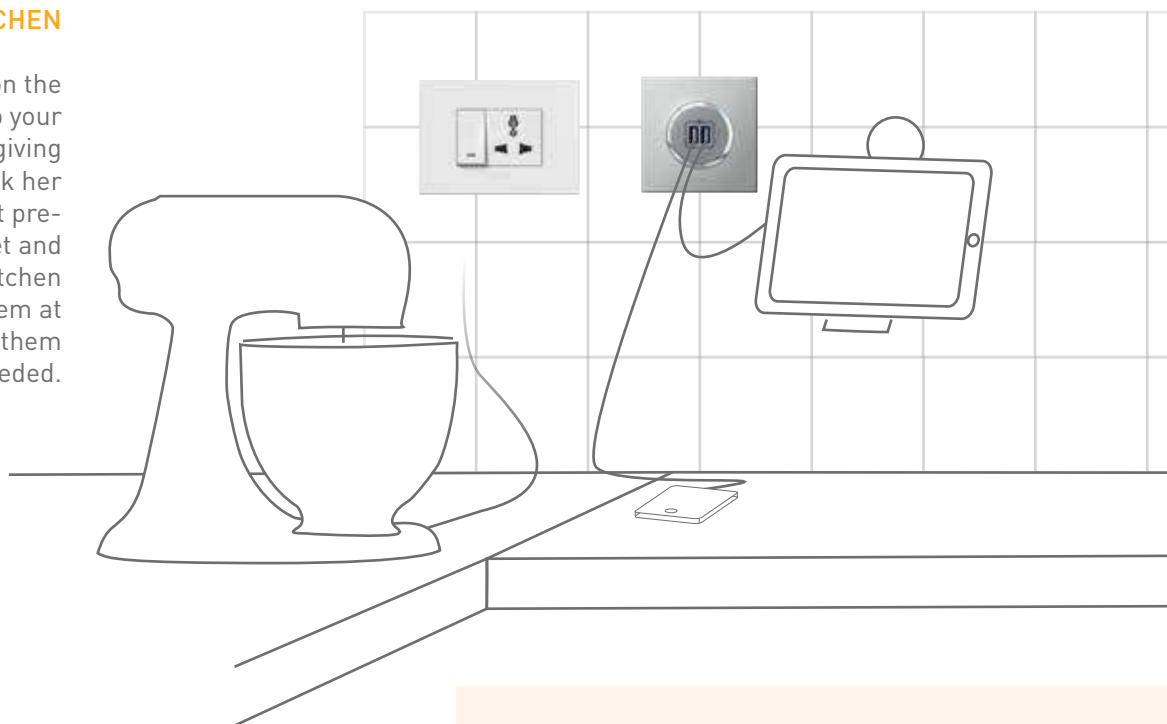

POWER SUPPLY

Arteor provides all major standards and types of sockets: British, US, Italian, German, French, Korean, Indian, Chinese, Australian, South African... A truly international range.



Indian standard



Euro/US, Italian, French and German standards



0-10V dimmer



Universal dimmer



Preconnected
HDMI sockets



USB sockets

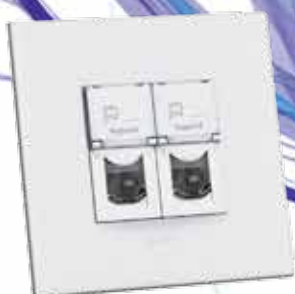

Double RJ 45 socket



RJ 45 socket with
retractable cord



USB power supply



Skirting light with motion detector



Automatic switch



Switched multistandard socket outlet



HD 15 Socket

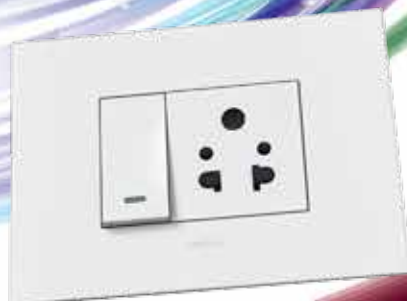

Switch & socket



ARTEOR™

HIGHLIGHTS FOR OFFICE BUILDINGS

EFFICIENT LIGHTING CONTROL FOR COMMERCIAL BUILDINGS

UNIVERSAL DIMMER

Suitable for dimmable CFL and LED lamps. Enables to take full advantage of the energy saving potential of modern types of loads.

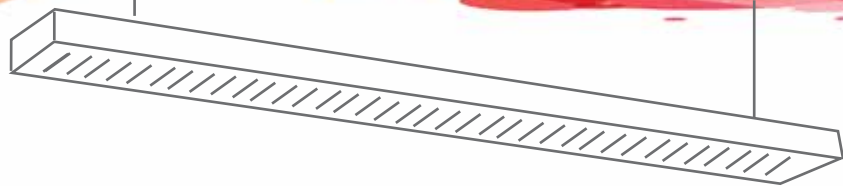

0-10V DIMMER

ON/OFF and dimming control for 0-10V ballasts.



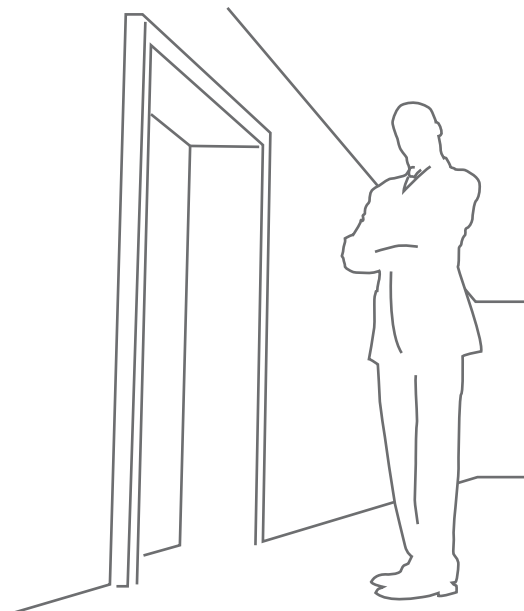

AUTOMATIC SWITCH

An energy efficient choice for passageways, washrooms or storage rooms, to ensure that lights are on only when they're needed, and only as long as they are needed.



Arteor controls are compatible with Legrand lighting management solutions. Check out our lighting management offer

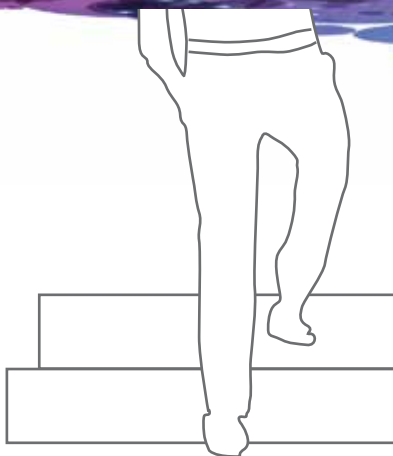

SKIRTING LIGHT WITH MOTION DETECTOR

Contributes to cutting the energy bill but also provides enhanced security in staircases and corridors.

SOLUTIONS FOR A CONNECTED WORLD

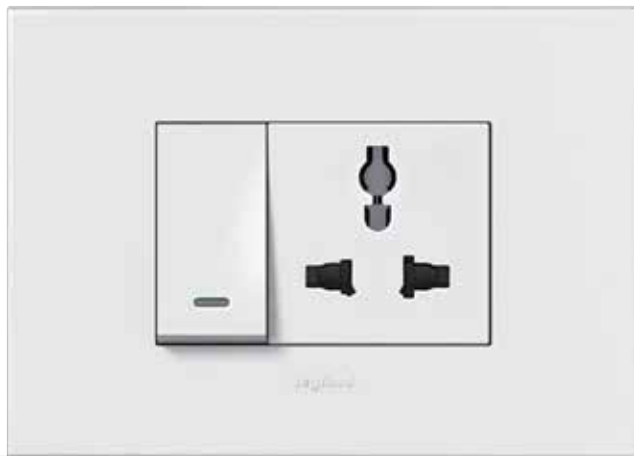

POWER SOCKETS

Designed to adapt to the majority of international standards, Arteor provides the solution for your projects, wherever they are in the world.

USB POWER SUPPLY

For charging portable devices such as smartphones, tablet PCs, etc. Provides freedom from the restriction of a mobile charger and socket standards. Ideal for any environment receiving international visitors.



RJ 45 SOCKET WITH RETRACTABLE CORD

Provides greater flexibility, e.g. in meeting rooms for accessing data networks and the web. Cord winds up automatically using a push-button.





RJ 45 SOCKETS

For reliable access to data networks and the Internet



HD15 SOCKET

Used to transmit analogue video streams (VGA, XGA, UXGA depending on graphic card) between a source (computer) and a compatible receiver (video projector, TV, etc)

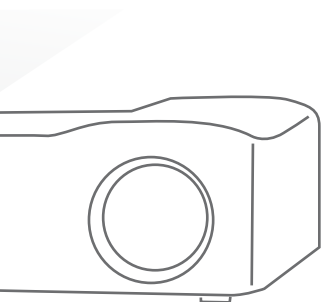

PRECONNECTED HDMI SOCKET

Equipped with female connectors and a 15 cm lead for quick connection to a cord already fitted with a male plug.

Facilitates the use of modern presentational media as it enables easy connection of HD-DVD drives or computers to a compatible plasma or LCD screen.

CONNECTIVITY WHEREVER YOU NEED IT

The full modularity of the Arteor™ range allows for seamless integration into various kinds of installation support devices: floor boxes, columns, mini columns, DLP trunking, multi-outlet desktop extensions.



DLP TRUNKING

Can be fitted with 2, 3, 4, 6 or 8 module wiring accessory supports to install any Arteor™ mechanism: 2P+E socket, RCBO, RJ 45 socket, AV sockets, etc.

Allows for easy adjustment to different room layouts

MULTI-OUTLET DESKTOP EXTENSIONS

Desktop extension modules can support different standards for power sockets or innovative functions. They provide high flexibility and ease of use for both mobile and desk-based users. Available fully equipped, customisable or custom-made.



COLUMNS AND MINI-COLUMNS

Supplied through false floor or false ceiling and fitted with Arteor™ RJ 45 and power sockets, columns and mini-columns allow power and data distribution as closely as possible to the workstation.



POP-UP BOXES

Pop-up boxes can be equipped with Arteor™ power and data sockets. Suitable for floor and desk installation, they provide rapid connection for all modern office devices.





AV sockets



Multi-standard switched socket outlet



IP Scenario module



Shaver socket



Bedside unit



RFID keycard switch



External indicator

Supervision software

Internal unit

Display thermostat

8 push-button control

Reader and

ARTEOR™

HIGHLIGHTS FOR HOSPITALITY BUILDINGS

BUS SOLUTIONS FOR EFFICIENT HOTEL ROOM AUTOMATION

Do not disturb / Make up room



Door bell and badge reader



Wake-up and Sleep
lighting scenario



Relax scenario: just the
right lighting for watching
TV or reading

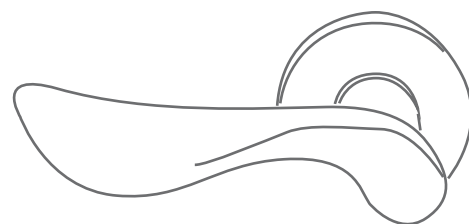

EXTERNAL READER AND INDICATOR

To be installed beside the door in
the hallway. Clear indication "Do not
disturb"/ "Make up room", door bell
and badge reading function



INTERNAL UNIT

Installed by the bedside, it allows the guest to
comfortably switch on the "Do not disturb"/ "Make
up room" sign in the hallway, choosing the desired
status.





Open and shut
blinds comfortably,
at the press of a
button



Control the bedside
lamp or ensure central
lighting control



8 PUSH-BUTTON CONTROL

The scenario control affords eight individually configurable combinations of various lamps, room temperature settings and blind positions. For the right atmosphere at just one touch.

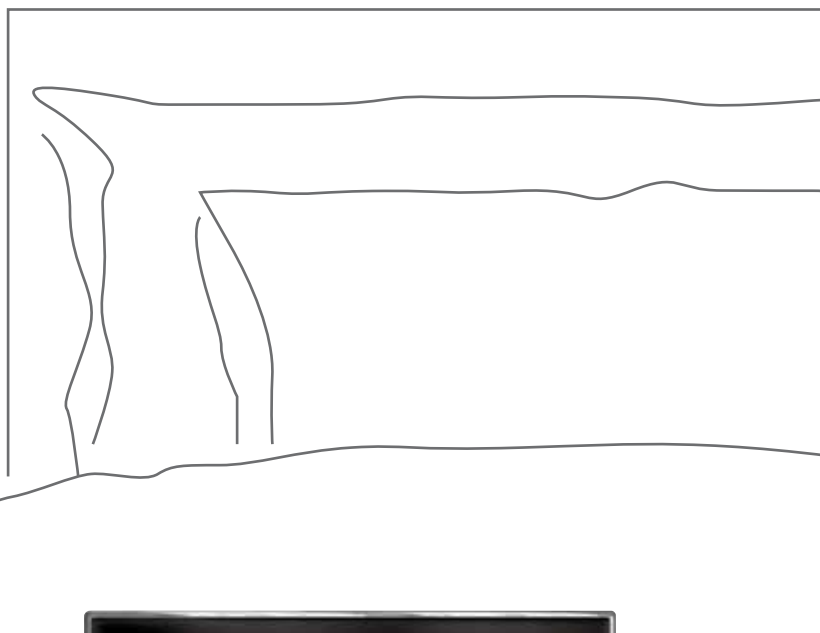

RFID FREQUENCY RECOGNITION

To ensure that lights, heating, etc. are switched off when the hotel room is vacated, electricity can only be activated with the programmed hotel card. This makes an important contribution to energy saving.



DISPLAY THERMOSTAT

The room thermostat enhances comfort, as it enables everyone to set the temperature of their choice.

STAND-ALONE SOLUTIONS FOR IN-ROOM COMFORT AND ENTERTAINMENT



BEDSIDE UNIT

Provides enhanced comfort to the customer through convenient control of different lights, shutters or blinds from one single point, without having to get up.

AV SOCKETS

Arteor™ provides hotel guests with all the multimedia connections they will need: VGA, HDMI, USB sockets and power supplies. They enable guests to connect and use their high-tech equipment in their room.

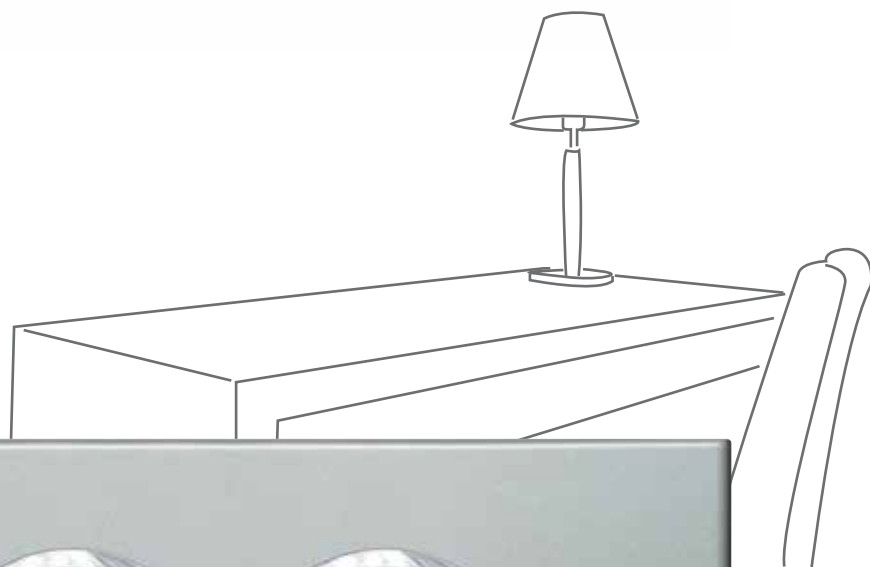

MULTISTANDARD SWITCHED SOCKET OUTLET

Convenient for international travellers, as it removes the need of adaptors. And safe at the same time, as it offers the standard safety features provided by BS sockets: whatever the plug is, the socket can be switched OFF when inserting the plug, and only be switched ON again once the plug has been inserted.

The safety shutters protect against accidental contacts to live parts.

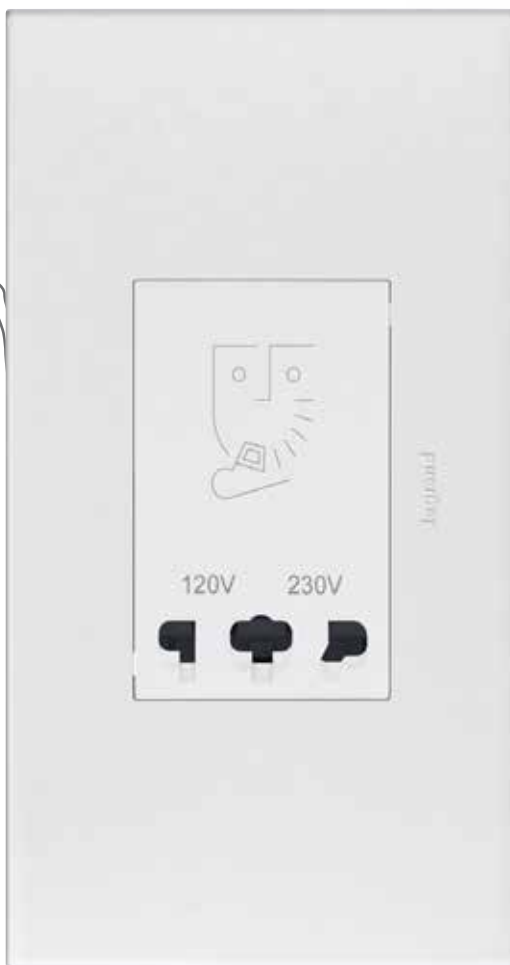

SHAVER SOCKET

The shaver socket incorporates a double wound isolating transformer for safe use in the bathroom.

It can be used with various 2-pin plugs such as European, British, American and Australian. Suitable for 120V and 230V.

HOTEL ROOM AUTOMATION

COMBINE INDIVIDUAL ROOM CONTR

AND CENTRALISED SUPERVISION

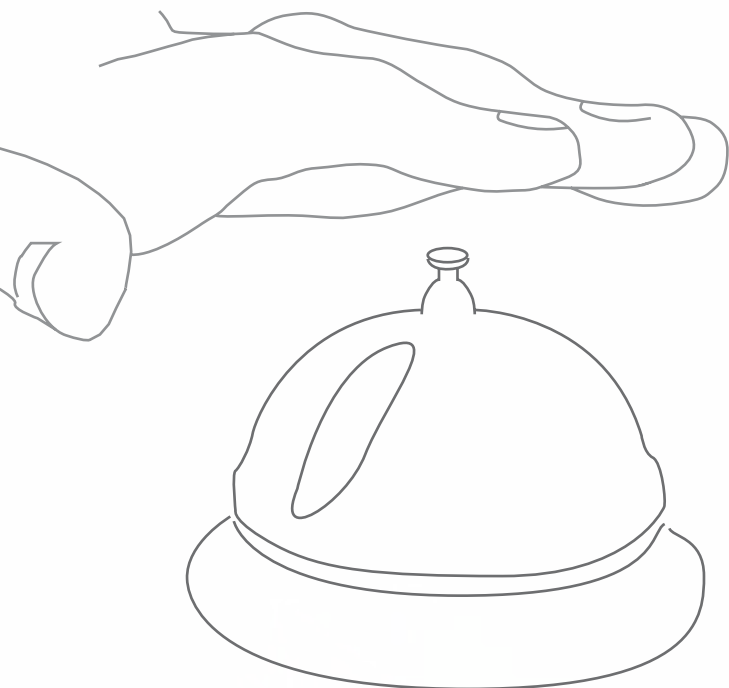

SUPERVISION SOFTWARE

The supervision software enables remote control and management for each individual room from one central point. In this way, temperature and lighting scenarios as well as the “Do-not-disturb / Make up room” signals can be controlled directly from reception, according to whether guests are in their room or not.

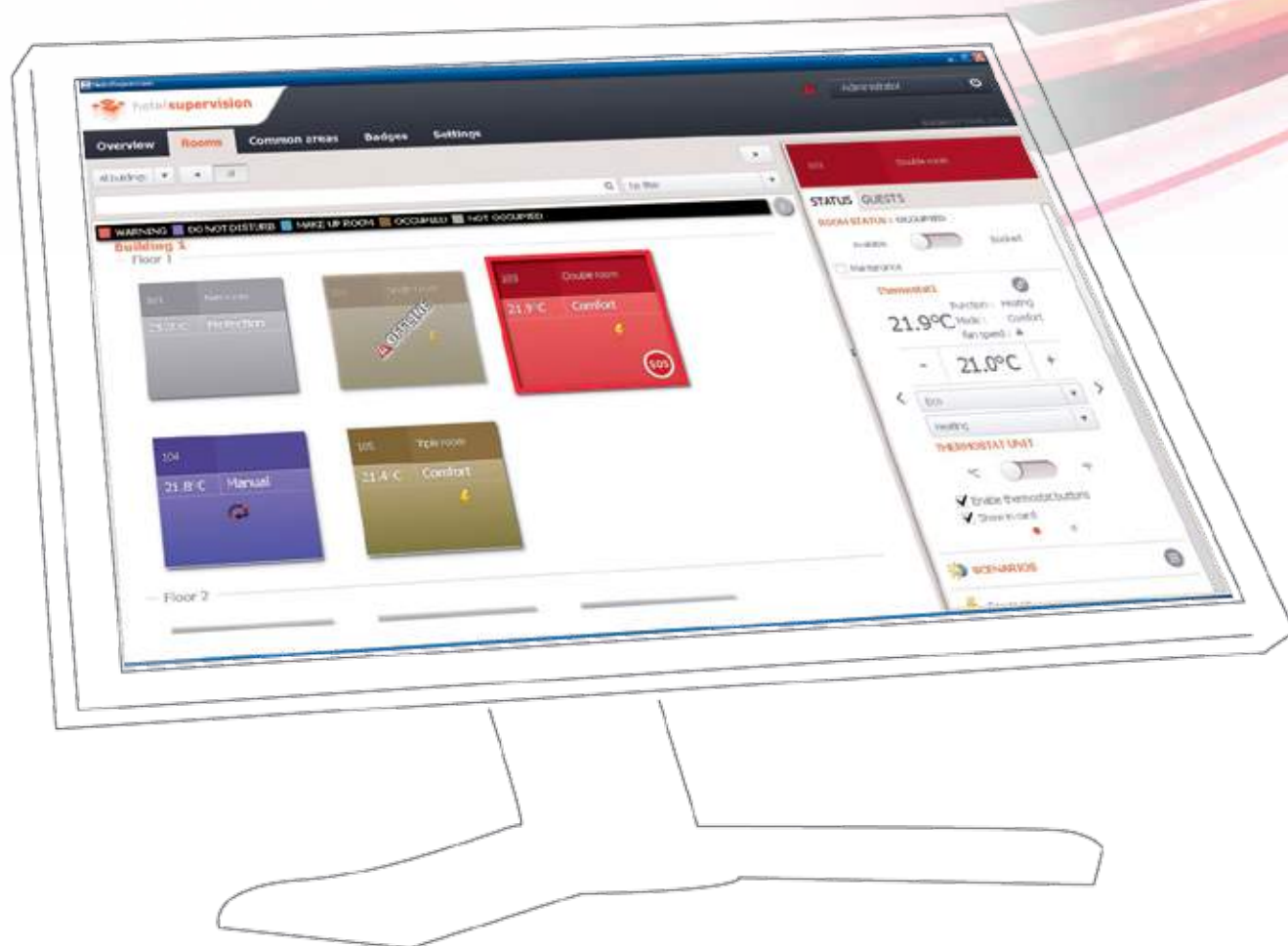

OL



RFID FREQUENCY RECOGNITION

Together with a badge programming device, the software can also programme badges to work with the specific room reader.



IP SCENARIO MODULE

It manages up to 50 scenarios for the hotel rooms or different areas and works at the same time as a gateway for the supervision software.



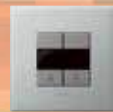

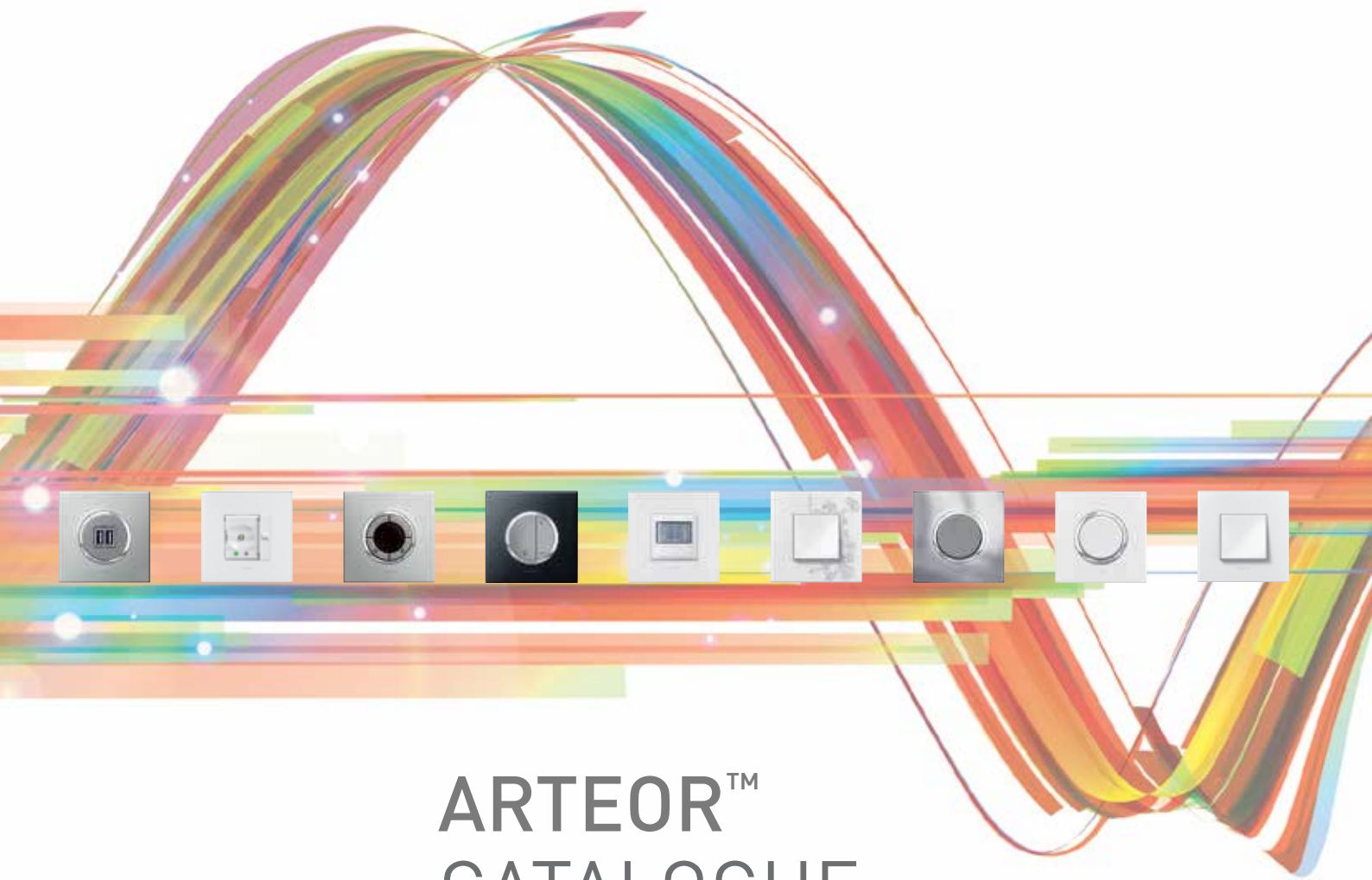

ARTEOR™ CATALOGUE

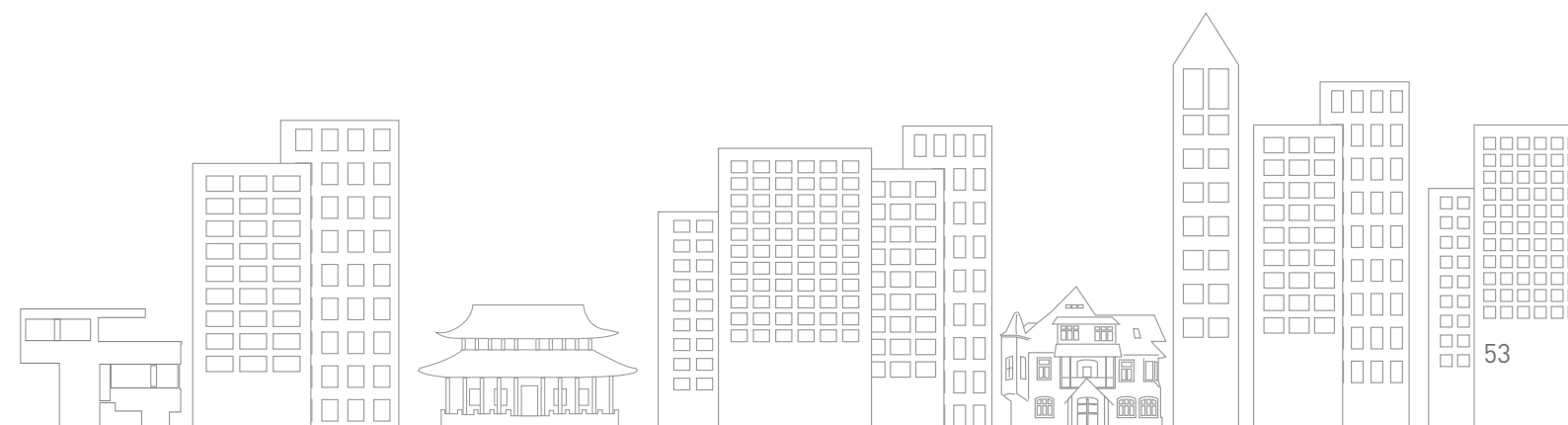



Wiring devices solutions with Arteor™

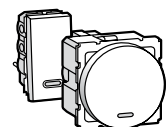

P. 56
Mechanical
Switches

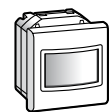

P. 62
Automatic switches,
Single pole latching relays,
Time delay switch and
Visual indication

Arteor™ Wiring Devices

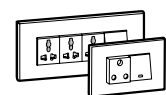

P. 71
Power units and
Power strips
prewired

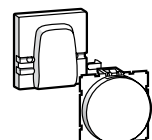

P. 77
Ancillary
mechanisms
and modular
support



P. 81-99
Technical data

Arteor™ Home Automation - Radio/Zigbee® technology



P. 112
Presentation of
Radio/Zigbee
technology

Arteor™ Home Automation - BUS/SCS technology



P. 122
Presentation
of BUS/SCS
technology



P. 132
Energy and
Load shedding
management

Home networks



P. 146
Presentation of
Home Networks

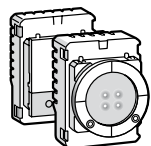

P. 58
Electronic
Switches

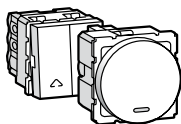

P. 59
Push-buttons,
roller blinds control

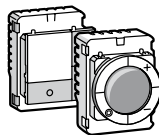

P. 60
Dimmers and
Fan controllers



P. 62
Load selection
chart

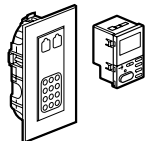

P. 63
Access control
and Clockcon
switch

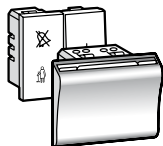

P. 64-69
Hotel
Equipment

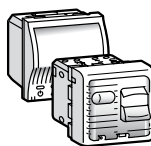

P. 70
RCBO and MCB

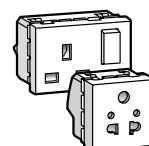

P. 70
Socket outlets and
Modular units socket
outlets

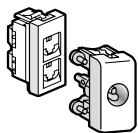

P. 72
Television and
telephone sockets

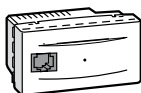

P. 73
Ethernet switches
and Wi-Fi
access points

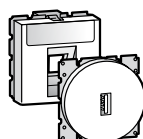

P. 74
Adaptors for USB
sockets, Attenuator
and loudspeaker
sockets

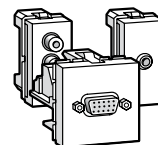

P. 75
Audio and Video
sockets

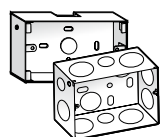

P. 77
Surface
mounting boxes
and Flush boxes

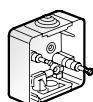

P. 78
Plexo 55

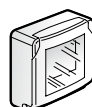

P. 79
Plexo boxes and
Adapter IP 55

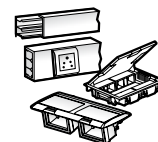

P. 79-80
DLP trunking plate,
Floor boxes and
Underfloor boxes

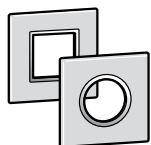

P. 100-107
Cover plates



P. 108-111
Cover plates -
selection charts

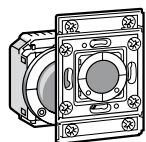

P. 114
Lighting control
and automation
mechanisms

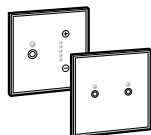

P. 118
Touch plates

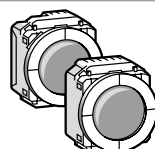

P. 119
Other functions



P. 120
Switches, Dimmers
max. loads
(selection chart)

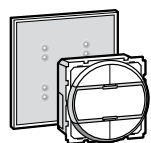

P. 124
Lighting control
and automation
mechanisms

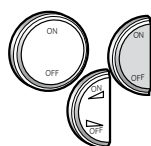

P. 126
Key covers

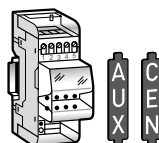

P. 129
Lighting control
and Automation
BUS/SCS sensors
and Accessories

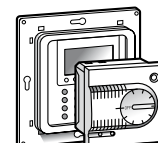

P. 130
Temperature control

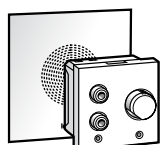

P. 134-135
Intruder alarm and
Sound diffusion

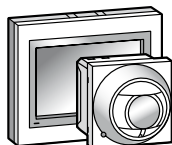

P. 137-138
Home system
management and
Door entry system

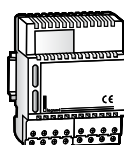

P. 139
Accessories for
BUS/SCS video
door entry system



P. 141-145
Technical data

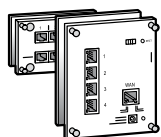





P. 148
Home Networks
structured wiring











P. 150
Structured
wiring audio









 Cover plates selection chart p. 108-111

Pack	Cat.Nos		Switches 6 AX - 230 V~
	White	Magnesium	Single module mechanisms 1 module 22.5 x 45 mm
20/200	5734 00	5736 00	 1-way switch
20/200	5734 02	5736 02	 2-way switch
20/200	5734 01	5736 01	 1-way switch with indicator Red LED supplied
20/200	5734 03	5736 03	 2-way switch with indicator Red LED supplied
20/200		Red 5738 00	 1-way switch red rocker plate

	White	Magnesium	Switches 10 AX - 230 V~ Two module mechanisms 2 modules 45 x 45 mm
10/100	5734 50	5736 50	 1-way switch
10/100	5734 51	5736 51	 2-way switch
5/50	5720 37	5725 37	 Switch with indicator label holder
10/100	5720 38	5725 38	 Intermidate switch
20/200		Red 5738 01	1 module mechanism  1-way switch red rocker plate

	White	Magnesium	Switches 20 AX - 230 V~ Single module mechanisms 1 module 22.5 x 45 mm
20/200	5734 10	5736 10	 1-way switch
20/200	5720 63	5725 63	 1-way switch with indicator Red LED supplied
20/200	5734 11	5736 11	 2-way switch with indicator Red LED supplied
5/40		Red 5738 02	 Double pole switch red rocker plate

Pack	Cat.Nos		Switches 20 AX - 230 V~ (continued)
	White	Magnesium	Two module mechanisms 2 modules 45 x 45 mm
10/100	5734 52	5736 52	 1-way switch
10/100	5720 42	5725 42	 2-way switch with indicator Red LED supplied
10/100	5720 43	5725 43	 1-way switch - 3 gang
10/100	5720 44	5725 44	 2 x 2-way switch + 1-way switch 3 gang
10/100	5734 54	5736 54	 1-way double pole switch with indicator Red LED supplied
10/100	5720 49	5725 49	 2-way double pole switch with indicator & water heater reading

	White	Magnesium	Switch 25 A - 230 V~
20/200	5734 17	5736 17	1 module 22.5 x 45 mm 1 way switch with indicator

	White	Magnesium	Switches 32 A - 230 V~ Two module mechanism 2 modules 45 x 45 mm
10/100	5734 12	5736 12	 1-way double pole switch with indicator Red indicator supplied

	White	Magnesium	Switches 40 A - 230 V~ Monobloc mechanical switches
5/20	5735 30	5737 30	 1-way double pole switch with indicator Red indicator supplied

Arteor™

mechanical switches - round version



5733 50

5733 62

5733 51

5733 40

5730 72

5733 92



Cover plates selection chart p. 108-111

Pack	Cat.Nos		Switches 6 AX - 230 V~	
	White	Magnesium	Single module mechanisms 1 module 22.5 x 45 mm	
20/200	5733 00	5733 50		1-way switch - left module
20/200	5733 05	5733 55		2-way switch - left module
20/200	5733 12	5733 62		1-way switch - middle module
20/200	5733 01	5733 51		1-way switch - right module
20/200	5733 06	5733 56		2-way switch - right module
20/200	5733 02	5733 52		1-way switch with indicator left module Red LED supplied
20/200	5733 03	5733 53		1-way switch with indicator middle module Red LED supplied
20/200	5733 04	5733 54		1-way switch with indicator right module Red LED supplied
20/200	5733 07	5733 57		2-way switch with indicator left module Red LED supplied
20/200	5733 08	5733 58		2-way switch with indicator right module Red LED supplied

Pack	Cat.Nos		Switches 20 AX - 230 V~	
	White	Magnesium	Single module mechanisms 1 module 22.5 x 45 mm	
20/200	5733 20	5733 70		1-way switch - left module
20/200	5733 21	5733 71		1-way switch - right module
20/200	5730 21	5731 21		1-way switch - middle module
20/200	5730 24	5731 24		2-way switch - middle module
20/200	5730 27	5731 27		2-way switch with indicator middle module
20/200	5720 64	5725 64		1-way switch with indicator left module Red LED supplied
20/200	5720 65	5725 65		1-way switch with indicator right module Red LED supplied
20/200	5733 22	5733 72		2-way switch with indicator left module Red LED supplied
20/200	5733 23	5733 73		2-way switch with indicator right module Red LED supplied
Two module mechanisms 2 modules 45 x 45 mm				
10/100	5733 40	5733 90		1-way switch
10/100	5730 71	5731 71		2-way switch with indicator Red LED supplied
10/100	5730 72	5731 72		1-way switch - 3 gang
10/100	5730 73	5731 73		2 x 2-way switch + 1-way switch 3 gang
10/100	5733 42	5733 92		1-way double pole switch with indicator Red LED supplied

Pack	Cat.Nos		Switch 32 A - 230 V~	
	White	Magnesium	Two module mechanism 2 modules 45 x 45 mm	
10/100	5733 26	5733 76		Double pole switch with indicator 1-way Red indicator supplied

Bold catalogue numbers are products normally available with Legrand (India) stockists.

Cat.Nos that are not bold - delivery within 4 - 8 weeks from the date of order.

Bold packing quantity is our mandatory packing. Orders to be placed by Legrand (India) stockists in multiples of the same.





Arteor™
electronic switches - square version



5740 03

5740 01

5734 55

 Cover plates selection chart **p. 108-111**
 Loads selection chart **p. 62**, Technical data **p. 81-99**

Pack	Cat.Nos		Micropush switches - 100/240 V~
	White	Magnesium	
1/10	5740 02	5740 52	2 modules 45 x 45 mm Without neutral 2-way switch 2 x 400 W with LED locator With Magnesium push control Supplied with support frame 
1/10	5740 03	5740 53	With neutral With Magnesium push control 2-way switch 1000 W with LED locator 
1/10	5740 00	5740 50	2-way switch 2 x 1000 W with LED locator 
1/10	5740 01	5740 51	2-way switch 3 x 1000 W with LED locator 

	White	Magnesium	
1/10	5720 51	5734 55	Sensitive switches - 100/240 V~  For controlling light sources by simply passing the hand in front of the switch Up to 5 sensitive switches can be combined to control the same lighting circuit Supplied with LED indicator light 2 modules 22.5 x 45 mm





Arteor™
electronic switches - round version



5743 00

5743 51

5736 55

 Cover plates selection chart **p. 108-111**
 Loads selection chart **p. 62**, Technical data **p. 81-99**

Pack	Cat.Nos		Micropush switches - 100/240 V~
	White	Magnesium	
1/10	5743 02	5743 52	2 modules 45 x 45 mm Without neutral 2-way switch 2 x 400 W with LED locator With Magnesium circular push control Supplied with support frame 
1/10	5743 03	5743 53	With neutral With Magnesium circular push control 2-way switch 1000 W with LED locator 
1/10	5743 00	5743 50	2-way switch 2 x 1000 W with LED locator 
1/10	5743 01	5743 51	2-way switch 3 x 1000 W with LED locator 

	White	Magnesium	
1/10	5725 51	5736 55	Sensitive switches - 100/240 V~  For controlling light sources by simply passing the hand in front of the switch Up to 5 sensitive switches can be combined to control the same lighting circuit Supplied with LED indicator light 2 modules 22.5 x 45 mm

Arteor™

push-buttons, roller blinds control - square version



Cover plates selection chart p. 108-111
Technical data p. 81-99

Pack	Cat.Nos		Push-buttons 6 A - 230 V~
			Single module mechanisms 1 module 22.5 x 45 mm
20/200	5734 04	5736 04	1-way push-button
20/200	5734 05	5736 05	1-way push-button with indicator Equipped with blue LED
20/200	5734 13	5736 13	1-way push-button with bell symbol
20/200	5734 14	5736 14	Push-button with indicator and bell symbol Equipped with blue LED
			Two module mechanisms 2 modules 45 x 45 mm
10/100	5734 59	5736 59	1-way push-button with bell symbol
10/100	5734 60	5736 60	Push-button with indicator and bell symbol Equipped with blue LED
			Electric roller blinds control - 230 V~
			Switches Double switch - 10 A For direct control of a motor (mechanism with fixed positions) 2 modules 45 x 45 mm
10/100	5722 20	5727 20	Square version

Arteor™

push-buttons, roller blinds control - round version



Cover plates selection chart p. 108-111
Technical data p. 81-99

Pack	Cat.Nos		Push-buttons 6 A - 230 V~
			Single module mechanisms 1 module 22.5 x 45 mm
20/200	5733 09	5733 59	1-way push-button - left module
20/200	5733 10	5733 60	1-way push-button - middle module
20/200	5733 11	5733 61	1-way push-button - right module
20/200	5733 30	5733 80	1-way push-button with bell symbol - left module
20/200	5733 31	5733 81	1-way push-button with bell symbol - right module
			Two module mechanisms 2 modules 45 x 45 mm
10/100	5733 46	5733 96	1-way push-button with bell symbol
10/100	5733 47	5733 97	Push-button with indicator and bell symbol Equipped with blue LED
			Electric roller blinds control - 230 V~
			Switches Double switch - 10 A For direct control of a motor (mechanism with fixed positions) 2 modules 45 x 45 mm
10/100	5732 20	5737 20	Round version



5722 11

Cover plates selection chart **p. 108-111**

Loads selection chart **p. 62**, Technical data **p. 81-99**

Pack	Cat.Nos		Dimmers 100/240 V~ - 50/60 Hz
1/10	White 5722 11	Magnesium 5727 11	Resistive/inductive loads touch dimmers Without neutral, 2-wire - 600 W Push-button dimmer 2 modules 45 x 45 mm To be mounted on 3-module support frame Cat.No 5760 01
1/10	5740 07	5740 57	Leading/trailing edge dimmers 2 x 400 W Push-button dimmer With Magnesium push control 2 modules 45 x 45 mm Supplied with support frame
1/10	5722 39	5727 39	Universal dimmers Without neutral, 2 wires Push-button dimmer for all types of lamps: - Dimmable LEDs: 75 W (max. 10 lamps) - Dimmable compact fluorescent lamps: 75 W (max. 10 lamps) - Halogen with transformer: 400 VA - Fluorescent tube: 200 VA - Halogen 230 V and incandescent: 400 W Can be associated with one or several push-buttons without neon, for ON/OFF or dimming control Lights come on again at the same lighting level as before they were last switched off 2 modules
10/100	5734 62	5736 62	Light dimmer 60 - 400 W 60 - 400 W - 240 V~ With "OFF" and gradual dimming For incandescent and halogen lamps 2 modules 45 x 45 mm
1/10	5735 01	5737 01	Rotary dimmer R-I Touch dimmer without neutral 1000 watts 2 module, to be mounted on 3 module support frame

Pack	Cat.Nos		Fan controllers
5/50	5734 16	5736 16	Single module fan step regulator 1 module 22.5 x 45 mm 100 W 4 steps (for 42" fans)
10/100	5734 63	5736 63	Two module fan step regulator 2 modules 45 x 45 mm 100 W 5 steps (for 42" fans)
10/100	5734 69	5736 69	120 W 5 steps For 48" and 56" fans
10/100	5734 68	5736 68	5 step for energy saving fans

Arteor™

dimmers - round version



5743 55



5743 07



Cover plates selection chart **p. 108-111**

Loads selection chart **p. 62**, Technical data **p. 81-99**

Pack	Cat.Nos		Dimmers 100/240 V~ - 50/60 Hz
	White	Magnesium	
1/10	5743 05	5743 55	Resistive/inductive loads touch dimmers Without neutral, 2-wire - 600 W Push-button dimmer 2 modules 45 x 45 mm To be mounted on 3-module support frame Cat.No 5760 01
1/10	5743 07	5743 57	Leading/trailing edge dimmers 2 x 400 W Push-button dimmer With Magnesium circular push control 2 modules 45 x 45 mm Supplied with support frame
1/10	5743 19	5743 39	Universal dimmers Without neutral, 2 wires Push-button dimmer for all types of lamps: - Dimmable LEDs: 75 W (max. 10 lamps) - Dimmable compact fluorescent lamps: 75 W (max. 10 lamps) - Halogen with transformer: 400 VA - Fluorescent tube: 200 VA - Halogen 230 V and incandescent: 400 W Can be associated with one or several push-buttons without neon, for ON/OFF or dimming control Lights come on again at the same lighting level as before they were last switched off 2 modules
10/100	5730 66	5733 66	Light dimmer 60-400W 60-400 W - 240 V~ With "OFF" and gradual dimming For incandescent and halogen lamps 2 modules 45 x 45 mm
5/60	5722 40	5727 40	Rotary dimmer R-I touch dimmer without neutral 1000 watts 2 module, to be mounted on 3 module support frame
5	5760 01		Accessories Support frame square for 3 modules For dimmers Cat.Nos 5722 11 / 5727 11, 5740 06 / 5740 56, 5743 05 / 5743 55, 5743 06 / 5743 56 / 5735 01 / 5737 01 / 5722 40 / 5727 40

Pack	Cat.Nos		Fan controllers
	White	Magnesium	
10/100	5730 03	5731 03	Two module fan step regulator 2 modules 45 x 45 mm 100 W 5 steps (for 42" fans)
10/100	5730 69	5731 69	120 W 5 steps For 48" and 56" fans
10/100	5730 04	5731 04	5 step for energy saving fans

Bold catalogue numbers are products normally available with Legrand (India) stockists.

Cat.Nos that are not bold - delivery within 4 - 8 weeks from the date of order.

Bold packing quantity is our mandatory packing. Orders to be placed by Legrand (India) stockists in multiples of the same.

Arteor™ load selection charts

Arteor™ - automatic switches, single pole latching relays, time delay switch and visual indication

Load selection charts

	Cat.Nos	Universal							
		Leading edge						Trailing edge	
		Incandescent lamp		Halogen lamp		ELV halogen with ferromagnetic transformer		ELV halogen with electronic transformer	
		110 V	230 V	110 V	230 V	110 V	230 V	110 V	230 V
Micropush switches	5740 04/54 5743 04/54	200 W	400 W	200 W	400 W	200 VA	400 VA	200 VA	400 VA
	5740 02/52 5743 02/52	500 W	1000 W	500 W	1000 W	250 VA	500 VA	250 VA	500 VA
	5740 03/53 5743 03/53	2 x 500 W	2 x 1000 W	2 x 500 W	2 x 1000 W	2 x 250 VA	2 x 500 VA	2 x 250 VA	2 x 500 VA
	5740 00/50 5743 00/50	3 x 500 W	3 x 1000 W	3 x 500 W	3 x 1000 W	3 x 250 VA	3 x 500 VA	3 x 250 VA	3 x 500 VA
	5740 01/51 5743 01/51	2 x 200 W	2 x 400 W	2 x 200 W	2 x 400 W	2 x 200 VA	2 x 400 VA	2 x 200 VA	2 x 400 VA
Sensitive switches	5720 51 5734 55 5725 51 5736 55	500 W	1000 W	500 W	1000 W	250 VA	500 VA	250 VA	500 VA
Dimmers	5740 06/56 5743 06/56	300 W	600 W	300 W	600 W	225 VA	450 VA	300 VA	600 VA
	5735 01 5737 01 5722 40 5727 40	500 W	1000 W	500 W	1000 W	500 VA	1000 VA	300 VA	600 VA
	5722 11 5727 11 5743 05/55	300 W	600 W	300 W	600 W	300 VA	600 VA		
	5722 39 5727 39 5743 19 5743 39	200 W	400 W	200 W	400 W	200 VA	400 VA	200 VA	400 VA
	5740 07/57 5743 07/57	2 x 200 W	2 x 400 W	2 x 200 W	2 x 400 W	2 x 200 VA	2 x 400 VA	2 x 200 VA	2 x 400 VA
	5722 41 5727 41	500 W	1000 W	500 W	1000 W	500 VA	1000 VA	500 VA	1000 VA
	5740 10/60	1100 W	2200 W	1100 W	2200 W	1100 VA	2200 VA	1100 VA	2200 VA

	Cat.Nos	Universal					
		Fluorescent tube		Compact fluorescent lamp		LED	
		110 V	230 V	110 V	230 V	110 V	230 V
Micropush switches	5740 02/52 5743 02/52	250 VA	500 VA	250 VA	500 VA	250 VA	500 VA
	5740 03/53 5743 03/53	2 x 250 VA	2 x 500 VA	2 x 250 VA	2 x 500 VA	2 x 250 VA	2 x 500 VA
	5740 00/50 5743 00/50	3 x 250 VA	3 x 500 VA	3 x 250 VA	3 x 500 VA	3 x 250 VA	3 x 500 VA
Sensitive switches	5720 51 5734 55 5725 51 5736 55	250 VA	500 VA	250 VA	500 VA	250 VA	500 VA
Dimmers	5722 39 5727 39 5743 19 5743 39	100 VA	200 VA	Dimmable 37 W (max. 10 lamps)	Dimmable 75 W (max. 10 lamps)	Dimmable 37 W (max. 10 lamps)	Dimmable 75 W (max. 10 lamps)

	Cat.Nos	Ballasts 0-10 V		Ballasts DALI		Reducer motor for shutters	
		110 V	230 V	110 V	230 V	110 V	230 V
Micropush switches	5740 02/52 5743 02/52					50 VA	100 VA
	5740 03/53 5743 03/53					2 x 50 VA	2 x 100 VA
	5740 00/50 5743 00/50					3 x 50 VA	3 x 100 VA
Sensitive switches	5720 51 5734 55 5725 51 5736 55					50 VA	100 VA
Dimmers	5722 38 5727 38 5743 18 5743 38	300 VA 40 mA	600 VA 40 mA				
	5740 10/60	1100 VA 50 mA	2200 VA 50 mA	60 ballast	60 ballast		



Cover plates selection chart p. 108-111
Technical data p. 81-99

Pack	Cat.Nos	Automatic switches - 100/240 V~
1/20	5740 47 (White), 5740 97 (Magnesium)	IR detection Adjustable detection distance from 3 to 10 m Horizontal detection angle: 180° Adjustable luminosity threshold: 3 to 1000 lux Time delay adjustable from 1 s to 16 min Cycle repeated as long as movement is detected Possible remote manual control with N/C push-button Integrated self-protection against overloads and short-circuits Installation in box min. depth 40 mm recommended 2 modules 45 x 45 mm With neutral, 3-wire - 1000 W Operates: - up to 1000 W incandescent and halogen lamps - up to 500 VA ELV halogen lamps with ferromagnetic or electronic transformer, fluorescent tubes and compact fluorescent lamps
1/20	5740 34 (White), 5740 94 (Magnesium)	Without neutral, 2-wire - 400 W Operates: - up to 400 W incandescent and halogen lamps - up to 400 VA ELV halogen lamps with ferromagnetic or electronic transformer
1/20	5722 27 (White), 5727 27 (Magnesium)	Single pole latching relays 10 A - 250 V~ - 50/60 Hz With integrated push-button Intensity 0.04 A 2 modules 45 x 45 mm
1/20	5720 55 (White), 5740 84 (Magnesium)	Time delay switch Interference suppression conforming to standard EN 55022 For timer control of a circuit with the following loads: - 1000 W incandescent and halogen 230 V~ - 2300 W resistive (heating) - 400 VA fluorescent and ELV halogen Adjustable from 25 s to 15 min It is possible to install a number of timer switches in parallel on the same circuit 2-wire installation in box min. depth 40 mm With integrated LED 2 modules 45 x 45 mm

Bold catalogue numbers are products normally available with Legrand (India) stockists.

Cat.Nos that are not bold - delivery within 4 - 8 weeks from the date of order.

Bold packing quantity is our mandatory packing. Orders to be placed by Legrand (India) stockists in multiples of the same.

Arteor™

visual indication



5722 26

5724 52

5724 53

Cover plates selection chart **p. 108-111**
Technical data **p. 81-99**

Pack	Cat.Nos	Miniature emergency lighting unit
1/20	White 5722 22	Illuminates automatically upon power failure Unclips from frame to become portable Can be permanently attached to frame LEDs indicating mains and charging status
5/25	White 5734 64	Skirting lights 3 modules 67.5 x 45 mm For installation close to obstacles Standard With white LED With motion detector 100 - 240 V With IR detection cell and LED On detection of any movement, it automatically creates an illuminated pathway The function is equipped with an audible signal that can be disengaged
1/20	Magnesium 5735 64	
1/20	White 5722 26	5727 26
10/100	White 5724 52	Illuminated lighting unit 230 V - 1 W Supplied with 4 coloured labels 1 module 22.5 x 45 mm
10/100	White 5724 53	Overdoor lighting units Supplied with diffusers and LED 2 modules: 45 x 45 mm Red diffuser White diffuser
10/100	White 5722 23	
5/50	5738 06	Lamps LED 230 V for locator switch - blue LED 230 V for indicator switch - red
5/50	5738 05	

Arteor™

access control and clockcon switch



5722 52



5727 50

Technical data **p. 81-99**

Pack	Cat.Nos	Access control
1/10	White 5722 52 ⁽¹⁾	Access control 5 vertical modules IP 40 - IK 04 Power supply: 12 V _{DC} Equipped with 2 LEDs red/green and 1 buzzer. Can be used in stand-alone mode or with door controller (Cat.No 0767 04, or other control panel using Wiegand protocol) Permanent backup memory Key code switch 12 V _{DC} - 47 mA 99 users in stand-alone mode 10000 users with door controller Cat.No 0767 04 (consult us) 1 door potential free changeover contact (1 A - 12 V) adjustable from 1 sec to 255 sec 1 push-button potential free contact Built-in Wiegand protocol interface Stand-alone Biometric reader 12 V _{DC} - 145 mA 999 users in stand-alone mode or with Legrand door controller Cat.No 0767 04 (consult us) 1 door potential free changeover contact (1 A - 12 V) adjustable from 1 sec to 255 sec 1 push-button potential free input Built-in back-lighted LCD for clear instruction display (1) Supplied with White plate (2) Supplied with Mirror Black plate
1/10	Magnesium 5727 52 ⁽²⁾	
1/10	White 5722 50 ⁽¹⁾	5727 50 ⁽²⁾



5732 84



5733 82









5737 22







5732 34



Cover plates selection chart **p. 108-111**
Technical data **p. 81-99**

Pack	Cat.Nos		Lighting control with specific marking	
	White	Magnesium		
10/100	5732 84	5737 84		Master controls Master switch 2-way double pole 20 AX - 250 V~ for general control: all ON / all OFF 2 modules 45 x 45 mm
10/100	5732 86	5737 86		Master push-button 2-way - 6 A - 250 V~ for general control: all ON/ all OFF 2 modules 45 x 45 mm
5/50	5732 94	5737 94		Controls for bed lights 2 x 2-way switch 10 AX - 250 V~ 2 x 1 module 22.5 x 45 mm
5/50	5732 96	5737 96		2 x 2-way push button 6 A - 250 V~ 2 x 1 module 22.5 x 45 mm
5/50	5733 82	5738 82		Controls for desk and entrance lights 2 x 2-way switch 10 AX - 250 V~ 2 x 1 module 22.5 x 45 mm
5/50	5733 84	5738 84		2 x 2-way push button 6 A - 250 V~ 2 x 1 module 22.5 x 45 mm

Pack	Cat.Nos		Electric roller blinds control with specific marking - 250 V~	
	White	Magnesium		
10/100	5732 22	5737 22		Double switch - 10 A For direct control of a motor (mechanism with fixed positions) Roller blinds marking 2 modules 45 x 45 mm
10/100	5732 24	5737 24		Double push-button - 6 A For control via automatic box (N/O mechanism) Roller blinds marking 2 modules 45 x 45 mm
10/100	5732 34	5737 34		Curtain control with specific marking - 250 V~ Double switch - 10 A For direct control of a motor (mechanism with fixed positions) Curtain marking 2 modules 45 x 45 mm
10/100	5732 36	5737 36		Double push-button - 6 A For control via automatic box (N/O mechanism) Curtain marking 2 modules 45 x 45 mm

Bold catalogue numbers are products normally available with Legrand (India) stockists.

Cat.Nos that are not bold - delivery within 4 - 8 weeks from the date of order.

Bold packing quantity is our mandatory packing. Orders to be placed by Legrand (India) stockists in multiples of the same.

Arteor™

hotel equipment – round version, lighting, electric roller blinds and curtain control



5737 85



5732 95



5737 35

Cover plates selection chart **p. 108-111**
Technical data **p. 81-99**

Pack	Cat.Nos		Lighting control with specific marking
	White	Magnesium	
10/100	5732 85	5737 85	Master controls Master switch 2-way double pole 20 AX - 250 V~ for general control: all ON / all OFF 2 modules 45 x 45 mm
10/100	5732 87	5737 87	Master push-button 2-way - 6 A - 250 V~ for general control: all ON/ all OFF 2 modules 45 x 45 mm
5/50	5732 95	5737 95	Controls for bed lights 2 x 2-way switch 10 AX - 250 V~ 2 x 1 module 22.5 x 45 mm
5/50	5732 97	5737 97	2 x 2-way push button 6 A - 250 V~ 2 x 1 module 22.5 x 45 mm
5/50	5733 83	5738 83	Controls for desk and entrance lights 2 x 2-way switch 10 AX - 250 V~ 2 x 1 module 22.5 x 45 mm
5/50	5733 85	5738 85	2 x 2-way push button 6 A - 250 V~ 2 x 1 module 22.5 x 45 mm

Pack	Cat.Nos		Electric roller blinds control with specific marking - 250 V~
	White	Magnesium	
10/100	5732 23	5737 23	Double switch - 10 A For direct control of a motor (mechanism with fixed positions) Roller blinds marking 2 modules 45 x 45 mm
10/100	5732 25	5737 25	Double push-button - 6 A For control via automatic box (N/O mechanism) Roller blinds marking 2 modules 45 x 45 mm
	White	Magnesium	
10/100	5732 35	5737 35	Curtain control with specific marking - 250 V~ Double switch - 10 A For direct control of a motor (mechanism with fixed positions) Curtain marking 2 modules 45 x 45 mm
10/100	5732 37	5737 37	Double push-button - 6 A For control via automatic box (N/O mechanism) Curtain marking 2 modules 45 x 45 mm



5745 87



5745 91

 Cover plates selection chart **p. 108-111**

Pack	Cat.Nos		Scenario controllers with specific marking
	<div> <div>White</div> <div>Black</div> </div>		Radio controls 4-scenes micropush control Surface mounting, no wiring needed For BUS or radio installations Mechanisms equipped with White or Black round cover plate and Magnesium circular push control for 4 scenarios Supplied with support frames and batteries To be equipped with plates 2 modules 45 x 45 mm <div> <div>1</div> <div>5740 87</div> <div>5745 87</div> </div> <div> <div>1</div> <div>5740 88</div> <div>5745 88</div> </div> <div> <div>1</div> <div>5740 90</div> <div>5745 90</div> </div> <div> <div>1</div> <div>5740 93</div> <div>5745 93</div> </div> <div> <div>1</div> <div>5740 89</div> <div>5745 89</div> </div> <div> <div>1</div> <div>5740 91</div> <div>5745 91</div> </div>
			Touch plates for radio controls 4-scenes touch plate British standard fixing centres <div> <div>1</div> <div>5740 90</div> <div>5745 90</div> </div> <div> <div>1</div> <div>5740 93</div> <div>5745 93</div> </div>
			BUS controls 4-scenes touch control for the activation of 4 scenarios: "wake up / sleep / TV / relax" 2 modules mechanisms For British standard flush-mounting boxes <div> <div>1</div> <div>5740 89</div> <div>5745 89</div> </div> <div> <div>1</div> <div>5740 91</div> <div>5745 91</div> </div>
			Accessories Sheet with stickers with symbols for different scenarios for hotel rooms Dark colour White colour <div> <div>1/100</div> <div>5740 92</div> </div> <div> <div>1/100</div> <div>5745 92</div> </div>

Complete home automation solutions (see p. 112-150)

5727 30



5721 53

 Cover plates selection chart **p. 108-111**
 Technical data **p. 81-99**

Pack	Cat.Nos		Key fob switches
	<div> <div>White</div> <div>Magnesium</div> </div>		For energizing a circuit by inserting a key fob Cat.Nos 5722 59 and 5727 59 or a smart card (access card for a hotel room) Example of use: hotel room power supply only when guest is present Time-delay of approx. 30 sec. after card removal To be equipped with single pole latching relay Cat.Nos 5722 27 and 5727 27 2 modules 45 x 45 mm Key fob switch 230 V <div> <div>1/20</div> <div>5722 30</div> <div>5727 30</div> </div>
	<div> <div>White</div> <div>Magnesium</div> </div>		Key fob Key fob Enables use of key fob switches in hotels with key locks Supplied complete with a label holder for individual hotel identification <div> <div>10/50</div> <div>5722 59</div> <div>5727 59</div> </div>
	<div> <div>White</div> <div>Magnesium</div> </div>		Shaver sockets Conform to BS EN 61558-2-5. IP 24 For use with European, British, American, Australian 2-pin plugs Screwless live and neutral terminals Double wound isolating transformer Automatic self-resetting overload feature Plug insertion operates micro-switch which energises transformer To be equipped with BS 2 gang - 3 modules plates For flush-mounting boxes, use BS 2 gang box depth 48 mm, US type, italian type boxes depth 48 mm Power supply: 230 V - 50/60 Hz 3 modules 67.5 x 45 mm 230 V / 120-230 V With earth connector <div> <div>1</div> <div>5721 53</div> <div>5726 53</div> </div>

Arteor™

hotel equipment - square and round version and call indicators

Arteor™

hotel equipment - call confirmation, buzzers and chimes



5734 61



5725 67



5725 74



5736 43

Cover plates selection chart **p. 108-111**
Technical data **p. 81-99**

Pack	Cat.Nos		Hotel bedroom call indicators
			Enables the resident to inform hotel staff of the room status Two settings are possible: - Do not disturb - Please clean the room 1 + 1 modules 22.5 x 45 mm
	White	Magnesium	
5/50	5734 61	5736 61	Indicator Indicator lamp and bell push Installed in the corridor, display calls Supplied with LED Square version
5/40	5720 67	5725 67	Round version
			Internal control unit Allows the user to select the desired setting Supplied with LED
10/100	5734 58	5736 58	Square version
5/50	5720 74	5725 74	Round version

Cover plates selection chart **p. 108-111**

Pack	Cat.Nos		Bell push call indicator and register
	White	Magnesium	
20/200	5734 15	5736 15	230 V 1 module 22.5 x 45 mm
5/50	5736 06		Accessories Set of labels
	White	Magnesium	
20/200	5734 42	5736 42	Buzzers 230 V 1 module 22.5 x 45 mm
	White	Magnesium	
10/100	5734 43	5736 43	Electronic chime 230/240 V AC - 50 Hz 2 modules 45 x 45 mm Tone level: 70 dB at 1 m Can be controlled by push-buttons Can be associated to movement detectors Cat.Nos 5720 53, 5740 61



Cover plates selection chart **p. 108-111**
 Technical data **p. 81-99**

Data, audio and video sockets

Pack	Cat.Nos		
	White	Magnesium	
20/200	5734 28	5736 28	RJ 45 tool-less system - Cat. 6
			UTP - 8 contacts 1 module 22.5 x 45 mm
10/100	5734 74	5736 74	UTP - 8 contacts 2 modules 45 x 45 mm
			USB sockets
1/20	5722 75	5727 75	Used to bring connections closer to the user For connecting USB devices (scanner-printer, external hard disk) Connection via screw terminals cross-section 1 mm ² Recommended cable: USB A max. cable length 5 m 1 module 22.5 x 45 mm
			2 x female RCA
1/20	5722 72	5727 72	For the stereo audio connection of any DVD drive, camera, video recorder, etc. type peripheral Recommended cable: 1 shielded audio pair 1 module 22.5 x 45 mm
			3 x female RCA
1/20	5722 73	5727 73	For the composite video and stereo audio connection of a DVD drive, camera, video recorder, video conference equipment etc. Recommended cable: 1 shielded audio pair + 1 x 3 mm mini-coaxial 1 module 22.5 x 45 mm
			Female 3.5 mm jack
1/20	5722 74	5727 74	For stereo audio connection from a portable source Recommended cable: 1 x 0.22 mm ² shielded audio pair Connection on screw terminals 1 module 22.5 x 45 mm

Audio and video sockets

Pack	Cat.Nos		
	White	Magnesium	
			Female HD 15
			For VGA, XGA or VESA connection of a PC monitor, plasma screen, video projector, graphic paintbox, etc. Recommended cable Cat.No 0327 81 Max. cable length 25 m (beyond this a VGA amplifier is recommended)
1/20	5722 82	5727 82	Connection on screw terminals 2 modules 45 x 45 mm
1/20	5722 79	5727 79	Solder connection 1 module 22.5 x 45 mm
1	5720 97	5725 97	Preterminated sockets Female HD15 - 1 module
			HDMI
1/20	5722 81	5727 81	For digital high definition audio and video connection of a PC monitor, plasma screen, video projector, graphic paintbox, etc. Recommended cable Cat.No 0327 80 2 modules 45 x 45 mm
1	5720 96	5725 96	Preterminated sockets HDMI 1.4 - 1 module
			S-Video socket (4-pin mini-DIN)
1/40	5744 01	5744 51	1-gang Provides the YC video link for any peripheral device such as a DVD drive, camera, video recorder, videoconferencing, etc 1 module 22.5 x 45 mm
			Female HD 15 + jack 3.5 mm
1/20	5722 88	5727 88	2 modules 45 x 45 mm Square version

USB power supplies

	White	Magnesium	
			For recharging portable devices Conform to IEC 62684-2011-01 Consumption in passive mode < 0.3 W 2P+E tap-off connection via 2.5 mm ² screw terminals Supplied cordless
5/25	5720 78	5725 78	Double USB charger - 5 V - 1500 mA For fast-charging telephones, smartphones, MP3/MP4 players and tablet PC 2 modules
10/100	5720 71	5725 71	Single USB charger - 5 V - 750 mA For Smartphone 1 module

Arteor™

hotel equipment – round version, data, audio, video sockets and USB power supplies



5728 24



5732 74



5737 73



5727 85



5745 01



5722 89

Cover plates selection chart **p. 108-111**
Technical data **p. 81-99**

Pack	Cat.Nos		Data, audio and video sockets
10/100			RJ 45 tool-less system - Cat. 6 Rapid connection socket, no tool required UTP - 8 contacts 2 modules 45 x 45 mm
	White 5723 24	Magnesium 5728 24	
1/20			USB sockets Used to bring connections closer to the user For connecting USB devices (scanner-printer, external hard disk) Connection via screw terminals cross-section 1 mm ² Recommended cable: USB A max. cable length 5 m 2 modules 45 x 45 mm
	White 5732 74	Magnesium 5737 74	
1/20			2 x female RCA For the stereo audio connection of any DVD drive, camera, video recorder, etc. type peripheral Recommended cable: 1 shielded audio pair 2 modules 45 x 45 mm
	White 5732 72	Magnesium 5737 72	
1/20			3 x female RCA For the composite video and stereo audio connection of a DVD drive, camera, video recorder, video conference equipment etc. Recommended cable: 1 shielded audio pair + 1 x 3 mm mini-coaxial 2 modules 45 x 45 mm
	White 5732 73	Magnesium 5737 73	

Pack	Cat.Nos		Audio and video sockets
1/20			HDMI For digital high definition audio and video connection of a PC monitor, plasma screen, video projector, graphic paintbox, etc. Recommended cable Cat.No 0327 80 2 modules 45 x 45 mm
	White 5722 85	Magnesium 5727 85	
1/20			S-Video socket (4-pin mini-DIN) 1-gang Provides the YC video link for any peripheral device such as a DVD drive, camera, video recorder, videoconferencing, etc 2 modules 45 x 45 mm
	White 5745 01	Magnesium 5745 51	
1/20			Female HD 15 + jack 3.5 mm 2 modules 45 x 45 mm
	White 5722 89	Magnesium 5727 89	
5/25			USB power supplies For recharging portable devices Conform to IEC 62684-2011-01 Consumption in passive mode < 0.3 W 2P+E tap-off connection via 2.5 mm ² screw terminals Supplied cordless Double USB sockets - 5 V - 1500 mA For fast-charging telephones, smartphones, MP3/MP4 players and tablet PC 2 modules
	White 5724 88	Magnesium 5733 98	

More television, telephone, data, audio and video sockets
See p. 72





5734 85



5723 61

Cover plates selection chart **p. 108-111**
Technical data **p. 81-99**

Pack	Cat.Nos	RCBO
1	White 5734 85	Single pole + Neutral - 30 mA 16 A - 230 V~ The RCBO is used to protect people (premises with a conductive floor, presence of water, etc...) against direct contact with live parts or leakages to earth With test button 2 modules 45 x 45 mm
1	White 5723 61	Thermal magnetic proximity MCB Single pole + Neutral - 230 V~ 16 A Used for local protection of part in a circuit (e.g. 2P+E socket) against overloads and short-circuits Used in addition to the main protection as it is both close to the user and discriminating vis-à-vis the main protection, and can therefore be reset immediately The proximity MCB can also be used as a local consumption limiter (depending on its rating) Breaking capacity: 3000 A 2 modules 45 x 45 mm
20/200	White 5734 40	Voltage surge protector Surge Filter - 230 VA 1 module
10/100	5734 48	Surge Filter - 230 VA 2 module



5736 70



5734 71

Cover plates selection chart **p. 108-111**

Pack	Cat.Nos	Indian and Euro-US combined socket outlets
20/200	White 5734 70	6 A - 10 A - 230 V and 15 A - 127 V 2P+E Shuttered for child safety 2 modules 45 x 45 mm
10/100	White 5734 71	Indian standard socket outlets 6 A / 16 A 3 pin combined (2P+Earth) Shuttered for child safety 2 modules 45 x 45 mm
5/50	5734 67	3 modules 67.5 x 45 mm
20/200	Red 5738 08	6 A - 240 V 2P+E tamperproof Used to identify a mains circuit (e.g. inverter) and avoid connection of unnecessary equipment which may cause interference on the circuit Plugs to be fitted with tamperproof insert Cat.No 5738 09
20/200	5738 09	Tamperproof insert for Indian standard 6A socket outlets
10/100	White 5734 73	Multistandard socket outlets Shuttered for child safety 6/10/13 A - 2/3 pin for 250 V AC 15 A for 127 V type - 2 pin 2 modules 45 x 45 mm
5/50	5737 79	Double socket 4 modules 90 x 45 mm
10/100	White 5734 89	Round multistandard socket outlets Shuttered for child safety 6/10/13 A - 2/3 pin for 250 V AC 15 A for 127 V type - 2 pin 2 modules 45 x 45 mm

Arteor™

socket outlets and modular units socket outlets (continued)



5734 72

5721 04

5721 16

Cover plates selection chart p. 108-111

Pack	Cat.Nos		Modular units socket outlets
	White	Magnesium	
10/100	5734 72	5736 72	Shuttered for child safety Use 2 or 3 modules cover plates (p. 108-111) 13 A Conform to BS 1363 Part 2 2P+E 2 modules 45 x 45 mm
10/100	5721 04	5726 04	15/16 A Socket 2P+E Euro - US 1 module 22.5 x 45 mm
10/100	5721 16	5726 16	S2P+E with shutters - 2 modules Euro - US 2 modules 45 x 45 mm
5/50	5735 10	5737 10	16 A 2P+E switched Conform to IS1293 3 modules 67.5 x 45 mm
10/100	5734 66	5736 66	25 A Socket 3 pin combined (2P + Earth) Shuttered for child safety 2 modules 45 x 45 mm
5/50			
	Red		
	5738 10		2P+E switched - dedicated non standard pin 3 modules 67.5 x 45 mm

Arteor™

power units and power strips prewired



5735 42

Technical data p. 81-99

Pack	Cat.Nos		Power units
	White	Magnesium	
1/5	5735 42	5737 42	16 A, AC and Geyser White version supplied with support frame and White plate, Magnesium version supplied with support frame, to be equipped with 4-module plate 4 modules 90 x 45 mm
1/5	5721 54	5726 54	32 A, AC and Geyser, with cable output
	White	Magnesium	
1/10	5737 80	5739 80	Power strips prewired Set of 3 multistandard sockets with one pre-wired 20 A, 1-way switch with indicator White version supplied with support frame and White plate, Magnesium version supplied with support frame, to be equipped with 8-module plate
	White	Magnesium	
1/10/100	5738 86	5738 87	Energy plugs 6 A Plug
1/10/100	5738 88	5738 89	16 A Plug
1/10/100	5738 07	5738 90	25 A Plug



5734 25



5734 27

 Cover plates selection chart **p. 108-111**
 Technical data **p. 81-99**
Television sockets

Pack	Cat.Nos		
	White	Magnesium	
20/200	5734 25	5736 25	TV sockets TV single Co-Axial socket (Ø9.52 mm female) 0-860 MHz 1 module 22.5 x 45 mm
	White	Magnesium	
20/200	5734 26	5736 26	RJ 11 sockets Equipped with modular Jack connector with 1/4 turn terminal for fast connection (possible looping)
	White	Magnesium	
20/200	5734 27	5736 27	RJ 11 Single RJ 11 with label holder 1 module 22.5 x 45 mm Double RJ 11 1 module 22.5 x 45 mm



5734 32



5736 76



5736 28



5734 75

 Cover plates selection chart **p. 108-111**

Certified as conforming to standards ISO 11801 ed. 2.0, EN 50173-1 and EIA/TIA 568
 Contacts marked with 568 A and B dual colour code and numbers
 Connectors with self-stripping terminals
 Possibility of re-wiring in the event of error
 Multidirectional cable entry

Pack	Cat.Nos		
	White	Magnesium	
20/200	5734 32	5728 06	RJ 45 - tool-less system Rapid connection sockets, no tool required 10 Giga Supports 10 G base-T applications up to 100 m in a channel conforming to ISO/IEC TIA TSB 155 and IEEE 802.3an STP/FTP - 9 contacts, shielded folded metal 1 module 22.5 x 45 mm
	White	Magnesium	
10/100	5734 77	5736 77	Cat. 6 STP - 9 contacts, shielded folded metal 2 modules 45 x 45 mm
	White	Magnesium	
20/200	5734 34	5736 34	STP - 9 contacts 1 module 22.5 x 45 mm
	White	Magnesium	
10/100	5734 76	5736 76	FTP - 9 contacts 2 modules 45 x 45 mm
	White	Magnesium	
20/200	5734 28	5736 28	UTP - 8 contacts 1 module 22.5 x 45 mm
	White	Magnesium	
10/100	5734 74	5736 74	UTP - 8 contacts 2 modules 45 x 45 mm
	White	Magnesium	
20/200	5734 30	5736 30	Cat. 5e FTP - 9 contacts 1 module 22.5 x 45 mm
	White	Magnesium	
20/200	5734 29	5736 29	UTP - 8 contacts 1 module 22.5 x 45 mm
	White	Magnesium	
10/100	5734 75	5736 75	UTP - 8 contacts 2 modules 45 x 45 mm

Arteor™

rear pluggable data sockets and wiring splitter



5723 31



5728 32



5723 36











5728 35



Cover plates selection chart **p. 108-111**
Technical data **p. 81-99**

Certified as conforming to standards ISO 11801 ed. 2.0, EN 50173-1 and EIA/TIA 568
Contacts marked with 568 A and B dual colour code and numbers
Connectors with self-stripping terminals
Possibility of re-wiring in the event of error
Multidirectional cable entry

Pack	Cat.Nos		
			
	White	Magnesium	
10/100	5723 31	5728 31	Cat. 6  UTP FTP
10/100	5723 33	5728 33	
10/100	5723 30	5728 30	Cat. 5e  UTP FTP
10/100	5723 32	5728 32	
			
	White	Magnesium	
10/100	5723 36	5728 36	Telephone/Ethernet wiring splitter Provide increased security against theft and damage to double connectors Provide a rate of 10/100 Mbps Multidirectional cable entry Can be installed in all supports min. depth 35 mm Telephone and Ethernet applications marked on the protective cap 1 module 22.5 x 45 mm  FTP double connector 9 contacts
10/100	5723 35	5728 35	
			 UTP double connector 8 contacts

Arteor™

Wi-Fi access points



5723 76



Cover plates selection chart **p. 108-111**

Pack	Cat.Nos		
	White	Magnesium	
1/10	5723 76	5728 76	Wi-Fi access point Come in addition to a new or existing LCS structured cabling, to meet the requirements for mobility in the building (meeting rooms for example) Identical connection to the LCS RJ 45 socket Remote management via a web interface Allow the configuration and the exploitation of the Wi-Fi access point by the network administrator. Security via WPA2 encryption (802.11i) and/or authentication (802.11x) Guest access to offer free access to the guests and keep independent and secure the main Wi-Fi network Supply via Power over Ethernet (standard 802.3 af) 4 modules 90 x 45 mm Standards 802.11a and 802.11b/g dual-band dual-radio Data rate: 54 Mbps max. on each frequency (802.11a and 802.11g) Equipped with an RJ 45 socket on the front panel
1/10	5723 77	5728 77	
1/10	5723 78	5728 78	

Installation principle

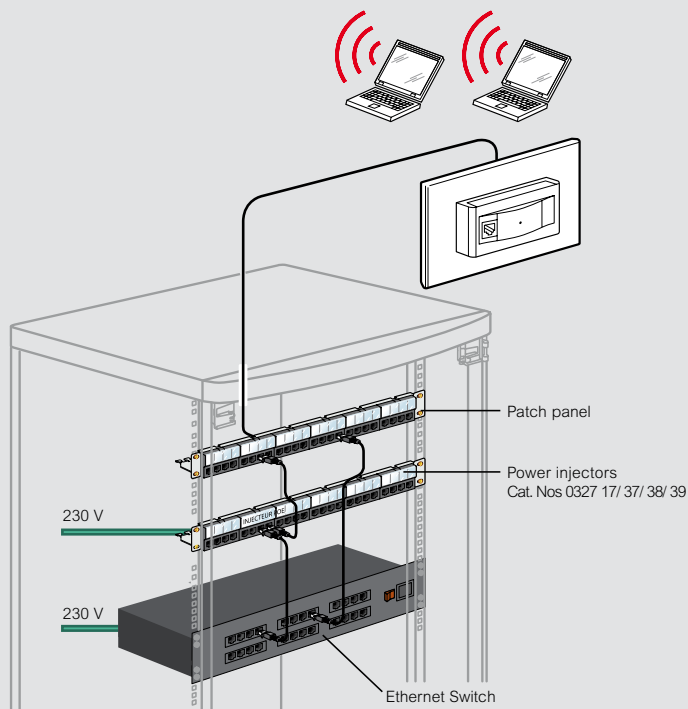

Arteor Wi-Fi access points

A 802.11 a and b/g solution

Radio communication standard	802.11 b/g	802.11 a
Power over Ethernet standard	802.3 af	
Frequency band	between 2.40 and 2.48 GHz	5 GHz
Number of available channels	13	8
Max. data rate	54 Mbps	54 Mbps

Advantages of a Legrand Wi-Fi access point

- Possibility of simultaneous operation on 2 frequencies, a and b/g Provides a max. data rate of up to 2 x 54 Mbps in simultaneous mode
- Very high security level: encryption (WPA2 - 802.11i) and authentication (802.1x)
- Possibility of roaming (moving from one access point to another without breaking the link)
- Quality of service (priority automatically given to voice, then video and finally data) in accordance with standard 802.11e
- Easy to configure and make secure with the quick configuration node

NEW: Guest access to offer a free access for the guest and keep independent and secure the main Wi-Fi network

Installation

In all supports that can take an Arteor mechanism (ducting, columns, flush-mounting boxes, floor boxes, etc)
Do not place access points behind an obstacle that would limit the radiation of the antenna
Access points are connected in the same way as RJ 45 sockets

Sizing

- Provide 1 access point for 1 localised requirement
- Provide 1 access point per 100 m² for global coverage and a maximum gross speed
- Provide 1 access point with an RJ 45 socket for an office used by visitors













Legrand services

To guide you in setting up your VDI sites:

- Help with sizing the installation
- On site assistance for integrating products and making important installations secure



Cover plates selection chart **p. 108-111**
Technical data **p. 81-99**

Pack	Cat.Nos		USB female sockets	
			<p>Used to bring connections closer to the user For connecting USB devices (scanner-printer, external hard disk) Connection via screw terminals cross-section 1 mm² Max. cable lenght : 5 m Recommended cable: USB A</p>  Square version 1 module 22.5 x 45 mm	
1/20	White 5722 75	Magnesium 5727 75		
1/20	5732 74	5737 74	 Round version 2 modules 45 x 45 mm	
			Attenuator	
1	White 5722 84	Magnesium 5727 84	 100 V - 25 W Allow to adjust power to 25 W from a balanced 100 V loudspeaker line 2 modules 45 x 45 mm	
			3-pole XLR sockets	
1/20	White 5722 83	Magnesium 5727 83	<p>For the stereo connection of any peripheral, microphone, mixing console Recommended microphone cable: 1 x 0.22 mm² shielded audio pair Recommended speaker cable: 1 x 1.5 mm² audio pair (will take 2.5 mm²) Max. cable length: 50 m (beyond this an audio amplifier is recommended) 2 modules 45 x 45 mm</p>  Neutrik female	
1/20	5722 77	5727 77		
			Loudspeaker sockets	
10/100	Magnesium 5727 70		 4 mm ² terminals 1 module 22.5 x 45 mm	
10/100	5727 80		 4 mm ² terminals 2 modules 45 x 45 mm	

Arteor™

audio and video sockets



5737 73



5720 96



5727 85



5722 76



5720 97



5722 88



Cover plates selection chart **p. 108-111**
Technical data **p. 81-99**

Pack	Cat.Nos		Audio and video sockets
	White	Magnesium	
	5722 72	5727 72	
1/20			2 x female RCA For the stereo audio connection of any DVD drive, camera, video recorder, etc. type peripheral Recommended cable: 1 shielded audio pair Square version 1 module 22.5 x 45 mm
1/20	5732 72	5737 72	Round version 2 modules 45 x 45 mm
			3 x female RCA For the composite video and stereo audio connection of a DVD drive, camera, video recorder, video conference equipment etc. Recommended cable: 1 shielded audio pair + 1 x 3 mm mini-coaxial Square version 1 module 22.5 x 45 mm
1/20	5722 73	5727 73	Round version 2 modules 45 x 45 mm
1/20	5732 73	5737 73	
			Female 3.5 mm jack - square version For stereo audio connection from a portable source Recommended cable: 1 x 0.22 mm ² shielded audio pair Connection on screw terminals 1 module 22.5 x 45 mm
1/20	5722 74	5727 74	Solder connection 1 module 22.5 x 45 mm
1/20	5722 78	5727 78	

Pack	Cat.Nos		Audio and video sockets (continued)
	White	Magnesium	
	5722 81	5727 81	
1/20			HDMI For digital high definition audio and video connection of a PC monitor, plasma screen, video projector, graphic paintbox, etc. Recommended cable Cat.No 0327 80 2 modules 45 x 45 mm Square version
1	5720 96	5725 96	Preterminated sockets HDMI 1.4 - 1 module
1/20	5722 85	5727 85	Round version
			S-video sockets (4-pin mini-DIN) 1-gang Provides the YC video link for any peripheral device such as a DVD drive, camera, video recorder, videoconferencing, etc. Square version 1 module 22.5 x 45 mm
1/20	5744 01	5744 51	Round version 2 modules 45 x 45 mm
1/20	5745 01	5745 51	
			Female BNC 75 For the composite video connection of any DVD drive, camera, video recorder, etc. Recommended cable: RG59 coaxial Max. cable length: 10 m 1 module 22.5 x 45 mm
1/20	5722 76	5727 76	
			Female HD 15 For VGA, XGA or VESA connection of a PC monitor, plasma screen, video projector, graphic paintbox, etc. Recommended cable Cat.No 0327 81 Max. cable length 25 m (beyond this a VGA amplifier is recommended) Connection on screw terminals 2 modules 45 x 45 mm
1/20	5722 82	5727 82	Solder connection 1 module 22.5 x 45 mm
1/20	5722 79	5727 79	Preterminated sockets Female HD15 - 1 module
1	5720 97	5725 97	
			Female HD 15 + jack 3.5 mm 2 modules 45 x 45 mm Square version
1/20	5722 88	5727 88	Round version
1/20	5722 89	5727 89	

Arteor™

HD 15 amplifier + jack kit, equipment cords



Cover plates selection chart p. 108-111

Pack	Cat.Nos	HD 15 amplifier + Jack kit
1	<div> <div>White</div> <div>Magnesium</div> </div> <div>5723 70 5728 70</div>	<p>Used to connect audio/video terminals at a distance of more than 20 m. The video link is via an HD 15 connector (resolution up to UXGA), and the audio link via a 3.5 mm jack.</p> <p>Comprises:</p> <ul style="list-style-type: none"> - One 4-module Arteor transmitter supplied with cover plate equipped with an HD 15 connector and a 3.5 mm jack - One 4-module Arteor receiver equipped with an HD 15 connector and a 3.5 mm jack - One 4-module Arteor power supply to be connected on the mains then linked to the receiver <p>The transmitter and receiver are supplied with an RJ 45 LCS jack for tool-free connection. The link between the transmitter and receiver is via a network cable (Cat.No 0327 56) (consult us).</p>
1	0517 20	<p>Equipment cords</p> <p>For connecting a socket to a terminal</p> <p>HDMI cord</p> <p>Length 10 m</p> <p>For connecting an HDMI socket to the audio/video terminal (plasma screen, DVD drive, Home Cinema, games console, etc)</p> <p>For use at more than 10 m, use the HDMI Booster Cat.No 0779 30</p>
1	0517 22	<p>HD 15 cord + 3.5 mm Jack cord</p> <p>Length 2 m</p> <p>For connecting an HD 15 video socket and a 3.5 mm audio jack to a terminal (PC, video projector)</p>
1	0779 30	<p>HDMI booster</p> <p>Used to extend an HDMI connection. Consists of 2 female connectors and used as an addition to the HDMI cord (for example cord Cat.No 0517 20). Does not need an external power supply.</p>
1	0327 80	<p>Cables</p> <p>For connecting 2 sockets</p> <p>HDMI cable</p> <p>Length 20 m</p> <p>For connecting HDMI sockets at a distance of up to 10 m</p>
1	0327 81	<p>VGA cable</p> <p>Length 20 m</p> <p>For connecting full pin HD 15 sockets at a distance of up to 20 m</p>

Arteor™

audio and video sockets

Installation of audio and video sockets in a meeting room

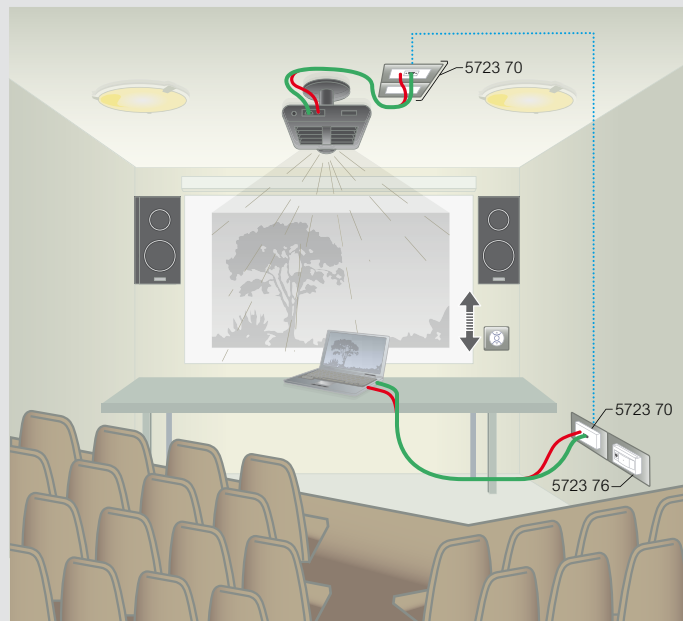

Depending on the size and configuration of your meeting room, it is recommended to link the system 5723 70 to an audio amplification device.

..... Cat. 6 cable (Cat.No 0327 56)
 — HD 15 + 3.5 mm Jack cord (Cat.No 0517 22)

Installation of audio and video sockets for Home Cinema

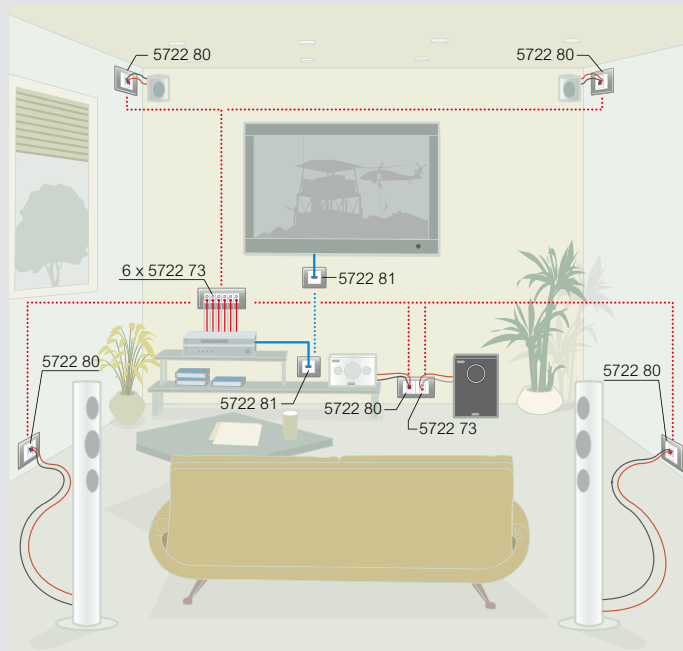

..... HDMI cable (Cat.No 0327 80)
 — HDMI cord
 Audio cable

Bold catalogue numbers are products normally available with Legrand (India) stockists.

Cat.Nos that are not bold - delivery within 4 - 8 weeks from the date of order.

Bold packing quantity is our mandatory packing. Orders to be placed by Legrand (India) stockists in multiples of the same.

Arteor™

ancillary mechanisms and modular support

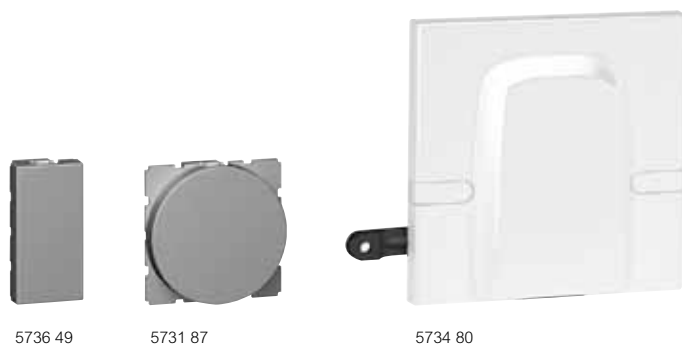

5736 49 5731 87 5734 80

Cover plates selection chart p. 108-111

Pack	Cat.Nos	Blank modules
	<div> <div>White</div> <div>Magnesium</div> </div>	
20/200	5734 49 5736 49	Square version 1 module 22.5 x 45 mm
10/100	5723 44 5728 44	2 modules 45 x 45 mm
10/100	5730 87 5731 87	Round version 2 modules 45 x 45 mm
5/50	<div>White</div> <div>5734 80</div>	Cable outlets Square version mechanisms 45 A cable outlet - BS 1 gang Supplied with cover plate For flush mounting back box min. depth 45 mm
20/200	<div>White</div> <div>5734 33</div>	Cord outlets Square version mechanisms Cord outlet with Ø8 mm entry 1 module 22.5 x 45 mm
10/100	5734 79	Cord outlet 2 modules 45 x 45 mm
10/100	5758 10	Blanking cover plates Indian standard 92 x 92 mm For one gang box
10/100	5760 15	Panel mounting supports For 1 to 3 mm thick panels For 1 module 22.5 x 45 mm Clips into a 28 x 53.5 mm aperture
10/100	5760 16	For 2 modules 45 x 45 mm Clips into a 58 x 53.5 mm aperture
10/100	5760 50	Modular support For mounting 2 module mechanisms on Din rail

Arteor™

surface mounting boxes

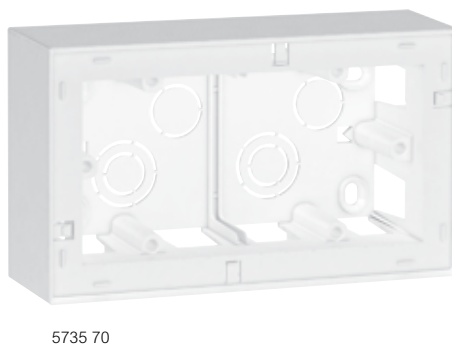









5735 70

Pack	Cat.Nos	Surface mounting boxes
10/50	5734 91	For 1 / 2 modules 38 mm depth
5/35	5735 20	For 3 modules 38 mm depth
5/25	5735 70	For 4 modules 38 mm depth Supplied with partition walls (suitable for shaver socket)
1/10	5735 71	6 modules 38 mm depth Supplied with partition walls
1/10	5723 94	For 8 modules 38 mm depth
2/10	5735 74	For 2 x 4 modules 38 mm depth
2/10	5735 72	For 2 x 6 & 2 x 8 modules 38 mm depth Supplied with partition walls
2/8	5735 73	For 3 x 6 modules 38 mm depth Supplied with partition walls

Arteor™

flush boxes









Pack	Cat.Nos	Flush boxes		
		Factory made metal sheet enclosure Top, bottom, side and back wall knockout for conduit entry from any direction. Possible to break open knockout without any special tool.		
				Dimensions (mm) H x W x D
40	6890 07	 For 1/2 modules	76.5 x 76.5 x 51.0	
40	6890 08	 For 3 modules	76.5 x 99.7 x 51.0	
40	6890 09	 For 4 modules	76.5 x 136.8 x 51.0	
40	6890 10	 For 6 modules	76.5 x 214.2 x 51.0	
40	6890 42	 For 8 modules	77.3 x 232.8 x 51.0	
20	6890 31	 For 8 modules (2 row x 4)	136.8 x 136.6 x 61	
10	6890 11	 For 12 modules (2 row x 6) & 16 modules (2 row x 8)	145.3 x 215 x 61.2	
10	6890 12	 For 18 modules (3 row x 6) & 24 modules (3 row x 8)	213.3 x 215 x 61.2	

Arteor™

plexo 55



Pack	Cat.Nos	IP 55 modular Plexo 55		
		Can accept Arteor™ mechanism (2 module) Suitable for hotel kitchens, food stores, laboratories, clean rooms.		
		Adaptor		
10/100	0695 80		Grey/white with smoked cover. Fits on box Cat.Nos 0696 51, 0696 72, 0696 80	
10/100	0696 51		IP 55 - IK 07 boxes - grey Can receive Plexo 55 adaptors with Arteor™ using special cable gland which can be cut as per requirement 2 module 45 x 45 mm 2 x 2 module, 2 entries	
5/50	0696 72			
5/25	0696 80		3 x 2 module, 3 entries	
10/100	0696 89		IP 55 - IK 07 boxes - white Can receive Plexo 55 adaptors with Arteor™ using special cable gland which can be cut as per requirement.	
1	6846 38		Plexo adaptor with box for IP 66 3 modules with transparent lid	

Arteor™

plexo boxes and adapter IP 55



6806 12



6806 13



6806 19



6806 33

IP 55 box and adaptor with membrane
Allows operation of switches without opening cover
Grey colour box made from ABS
Adaptor material polycarbonate, membrane material PVC

Pack	Cat.Nos	IP 55 box Plexo 55	Dimensions (mm) H x W x D
		Adaptor for flush mounting	
20	6806 33	Adaptor for flush mounting - 3 module	100 x 122 x 28
10	6806 11	Box with adapter - 1 module	76 x 76 x 65
10	6806 12	Box with adapter - 2 module	76 x 76 x 65
10	6806 13	Box with adapter - 3 module	76 x 100 x 65
5	6806 14	Box with adapter - 4 module	76 x 132 x 65
5	6806 19	Box with adapter IP55 - 8 module verticle (4+4 modules)	132 x 132 x 65

DLP trunking plate



0109 21



0109 42



0109 41

Pack	Cat.Nos	Supports for mounting wiring accessories
		Arteor™ supports Clip-on supports which can be fitted side by side Supplied with finishing plate
5/50	0109 10	1 modules - for 40 mm cover
20	0109 21	2 modules - for 65 mm cover
	0109 22	2 modules - for 85 mm cover
50/50	0109 31	3 modules - for 65 mm cover
	0109 32	3 modules - for 85 mm cover
10	0109 41	4 modules - for 65 mm cover
	0109 42	4 modules - for 85 mm cover
5	0109 61	6 modules - for 65 mm cover
	0109 62	6 modules - for 85 mm cover
5	0109 81	8 modules - for 65 mm cover
	0109 82	8 modules - for 85 mm cover
10/100	0109 27	Insulation unit for 2 modules (Arteor™) can be fitted together to create 4/6/8 module supports
5/50	0109 37	Insulation unit for 3 modules (Arteor™) supports

Bold catalogue numbers are products normally available with Legrand (India) stockists.

Cat.Nos that are not bold - delivery within 4 - 8 weeks from the date of order.

Bold packing quantity is our mandatory packing. Orders to be placed by Legrand (India) stockists in multiples of the same.

floor boxes and underfloor boxes

for raised or concrete floors

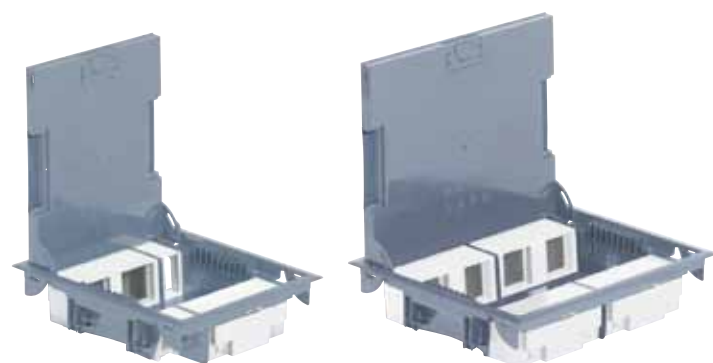

0896 21

0896 26



0896 30

Pack	Cat.Nos	Floor boxes with height reduced to 65 mm
		<p>Conform to standard NF EN 60 670 For technical space ≥ 65 mm For renovation with reduced height technical floor or for concrete floor Supplied with reversible stainless steel cover or cover for carpet or parquet Mounting boxes (for vertical wiring device positioning): - supplied with blanking plates requiring sufficient space between the sockets if angled plugs are used - to be equipped with 2 module Arteor™ socket outlets - takes marking labels - ensures perfect cable separation Easy opening cover by rings and holding in open position during connection</p> <p>10 modules to be equipped For installing 4 x 2 modules Arteor™ and 2 x 1 module Arteor™</p> <p>1 0896 20 With stainless steel cover, grey RAL 7031 1 0896 21 With cover for carpet, grey RAL 7031</p> <p>16 modules to be equipped For installing 8 x 2 modules Arteor™</p> <p>1 0896 25 With stainless steel cover, grey RAL 7031 1 0896 26 With cover for carpet, grey RAL 7031</p>

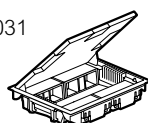
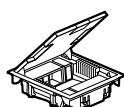

Pack	Cat.Nos	Plastic underfloor boxes
		<p>For integration of floor boxes in concrete floor installations Power supply by flexible conduits Ø16, 20 and 25 mm Supplied with polystyrene for easy installation (see opposite)</p> <p>1 0896 30 For integration of floor boxes 12 modules, or floor boxes with reduced height 10 modules 1 0896 32 For integration of floor boxes 24 modules, or floor boxes with reduced height 16 modules</p>

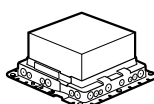

pop-up boxes

for raised floor and furniture



6503 00



6503 50 fitted with Arteor™ modules



6503 49



6503 00

Pack	Cat.Nos	Pop-up boxes
1	6503 00	Aluminium floor adaptor - 3 modules
1	6503 49	Aluminium floor adaptor 3 + 3 modules
1	6503 50	Brass floor adaptor - 3 modules
Pack	Cat.Nos	Flush mounting boxes
1	6503 31	Plastic floor box for 6503 49
1	6503 32	Metallic floor box for 6503 49
1	6503 90	Use 2 nos of 6503 32 for one 6503 49 Plastic floor box for 6503 00/6503 50

Arteor™ mechanisms

switches and accessories

Arteor™

micro push switch

Technical data

(1) Wiring diagram of locator / indicator :

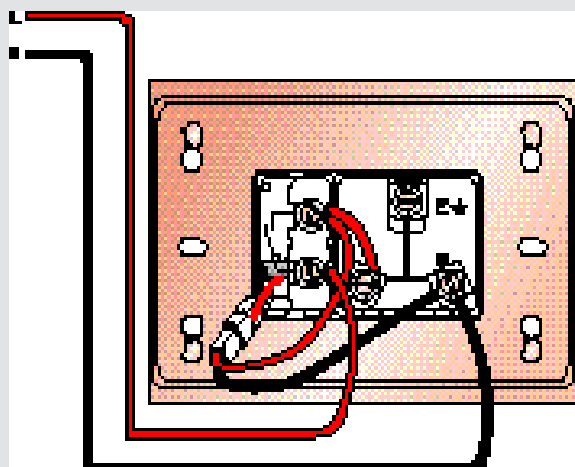

Indicator wiring

In this wiring, Led lamp lits up only when the switch is made ON, indicating that electric supply is ON.

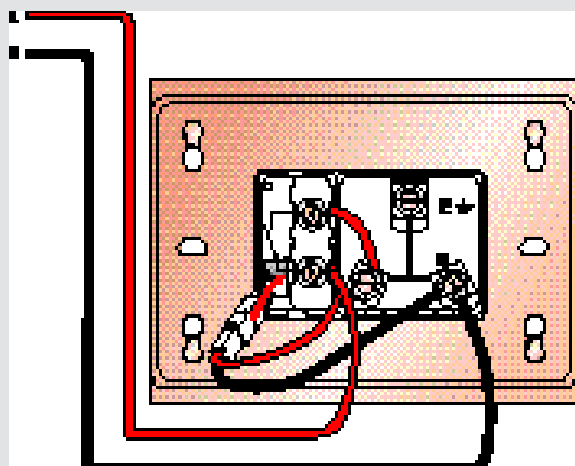

Locator wiring

In this wiring, Led lamp is always illuminated showing the switch location in a dark area.

Technical data

Micro push switch 2 x 1000 W

Cat.Nos 5740 00/50, 5743 00/50

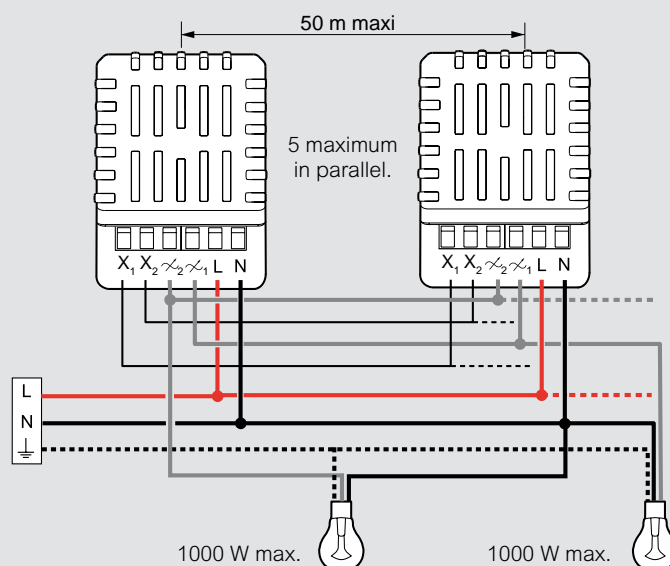

Caution :

When installed in combination these products must be protected by the same protection circuit.

Micro push switch 3 x 1000 W

Cat.Nos 5740 01/51, 5743 01/51

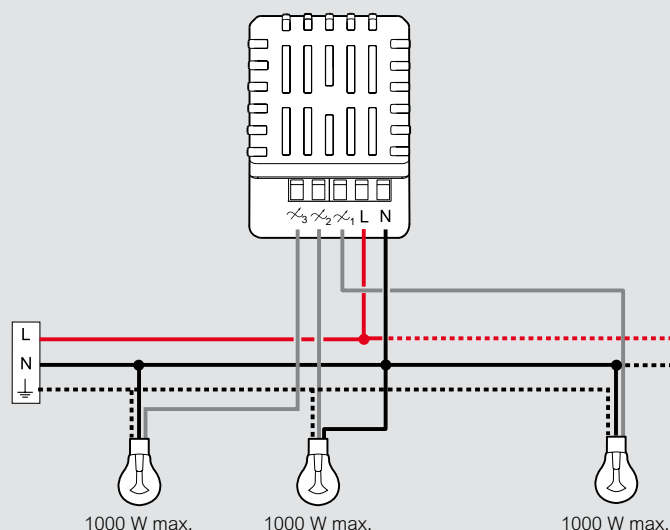

Caution :

When installed in combination these products must be protected by the same protection circuit.

Cat.Nos 5740 02/52, 5743 02/52

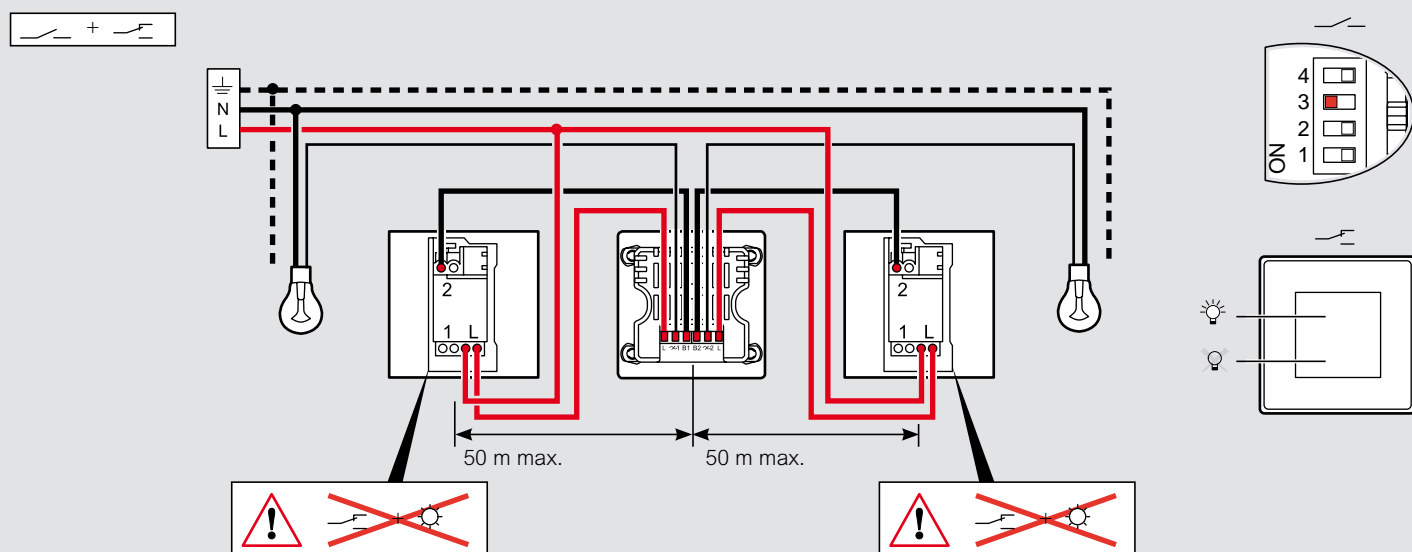
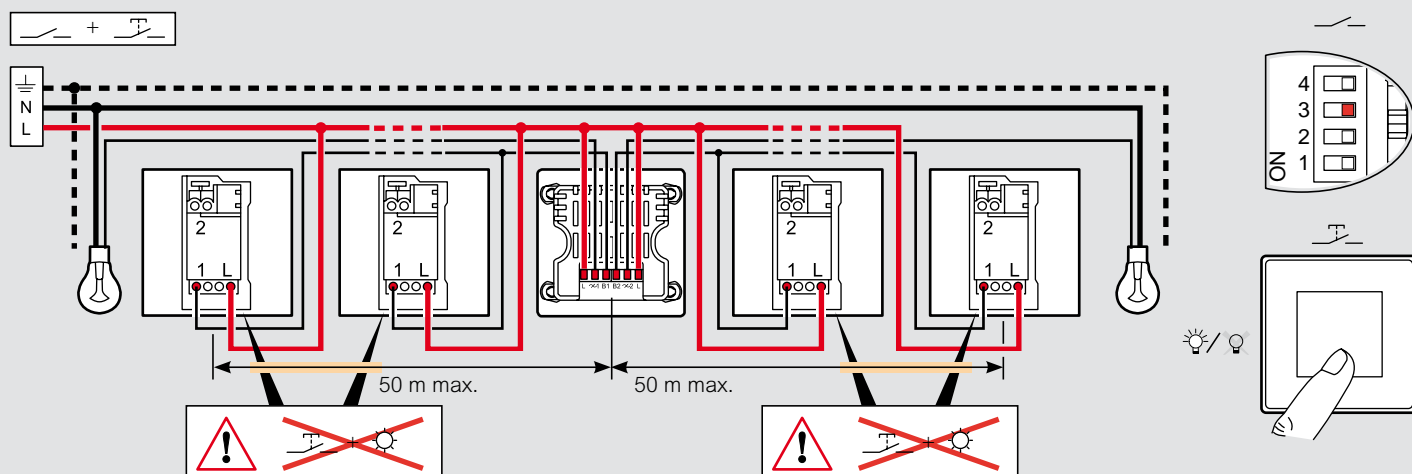
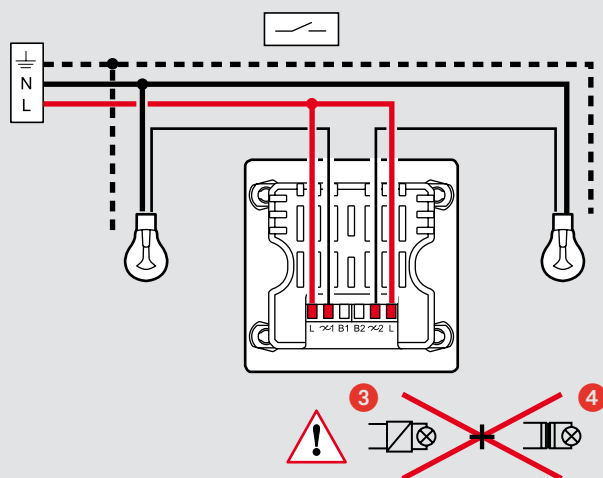

Technical data

Sensitive switch

Cat.Nos 5720 51, 5725 51, 5734 55, 5736 55

Connection

Number of terminals: 4

Terminal type: with screws

Terminal capacities: 2 x 1.5 mm² ou 1 x 2.5 mm²

Tool: flat-blade screwdriver 3.5 mm

Connection of one switching point

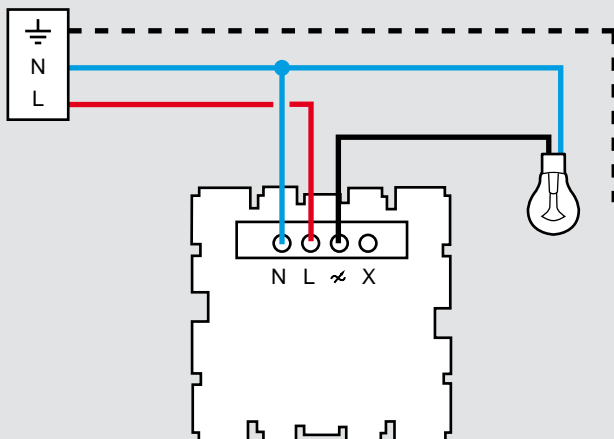

Connection of several sensitive control points (5 max.)

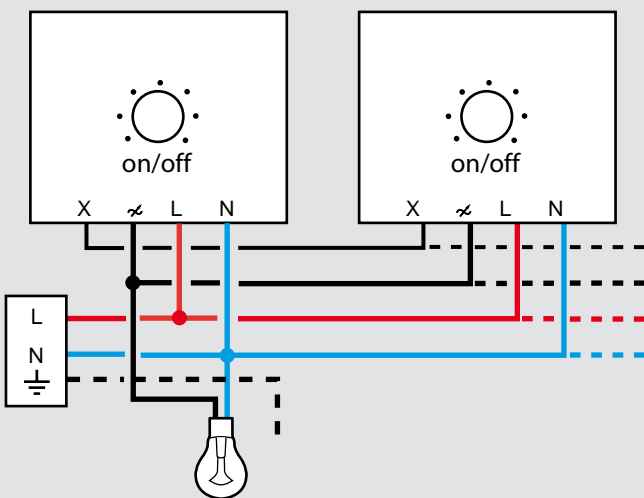

Electrical characteristics

Self-extinguishing: 650 °C / 30s

Voltage: 100 - 240 V

Frequency: 50/60 Hz

Max. power

	①	②	③	④
240 V	1000 W	1000 W	500 VA	500 VA
100 V	500 W	500 W	250 VA	250 VA

	⑤	⑥	⑦	⑧	⑨
500 VA	500 VA	100 VA	1000 W	I max. < 2 A	
250 VA	250 VA	50 VA	500 W	I max. < 1 A	

- ① - Incandescent lamp
- ② - Halogen lamp
- ③ - ELV halogen lamp with ferromagnetic or electronic transformer
- ④ - Fluorescent tube
- ⑤ - Compact fluorescent lamp
- ⑥ - Compact fluorescent lamp with separate transformer
- ⑦ - Fan drive
- ⑧ - Auxiliary radiator
- ⑨ - Contactor

Climatic characteristics

Storage temperatures: - 10 °C to + 70 °C

Operating temperatures: - 5 °C to + 35 °C

Technical data

RLC dimmer 2 x 400 W

Cat.Nos 5740 07/57, 5743 07/57

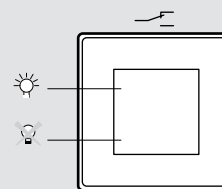
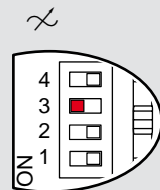
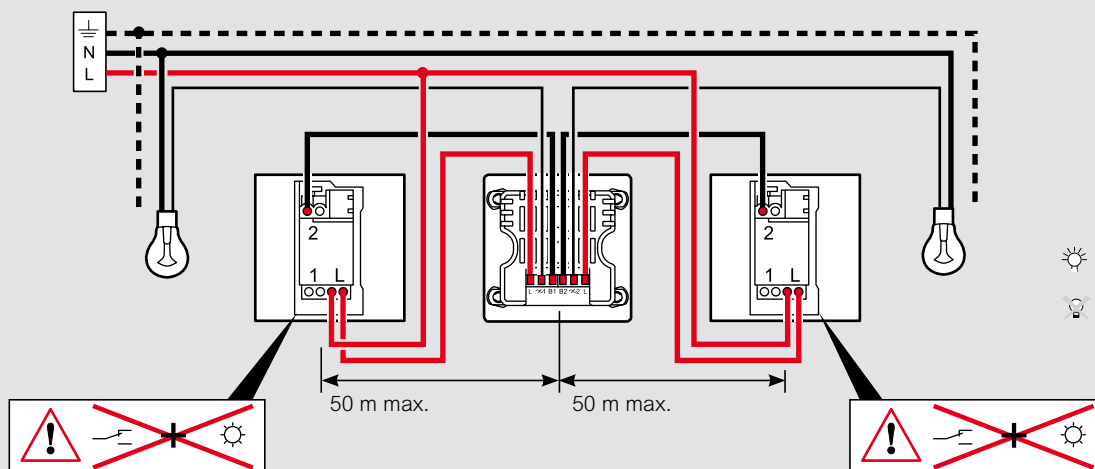
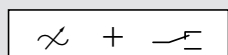
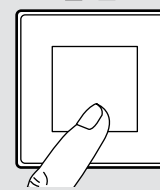
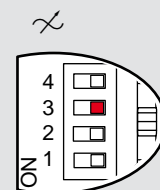
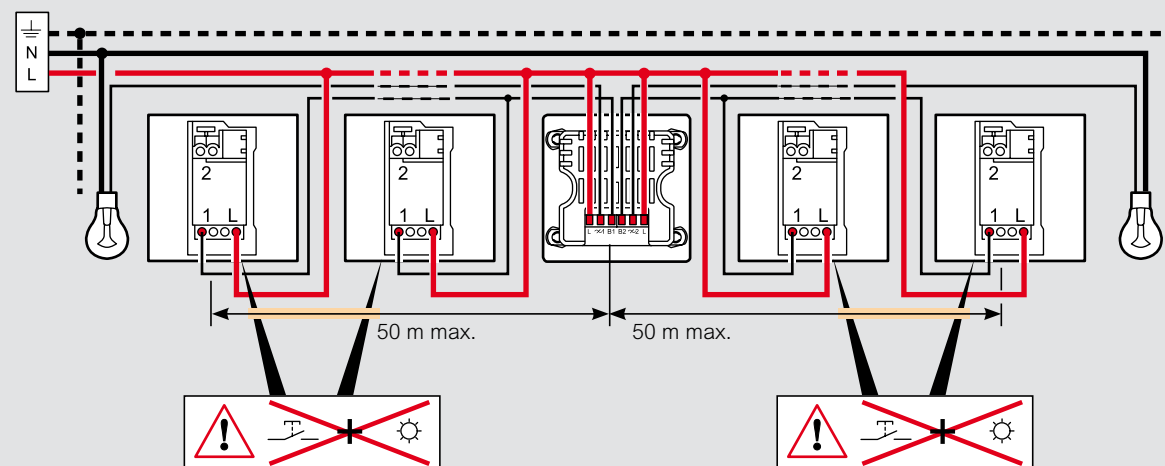
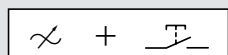
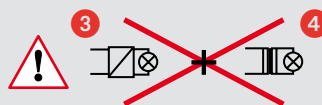
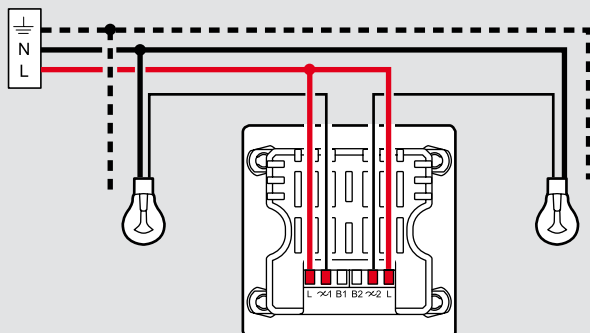

Technical data

Universal dimmer with neutral

Cat.Nos 5722 39/5727 39/5743 19/5743 39

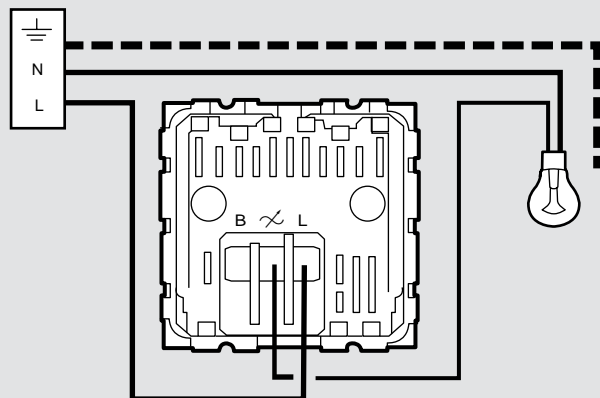

Light dimmer

Cat.Nos 5734 62, 5736 62

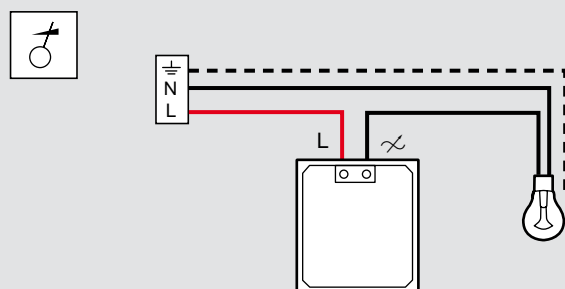

Rotary Dimmer

Cat.Nos 5722 40/5727 40, 5735 01/5737 01

Wiring

- 1 way connection (sketch 1)
- Double-way connection (sketch 2)
- In extra low voltage halogen with ferromagnetic transfers (sketch 3)

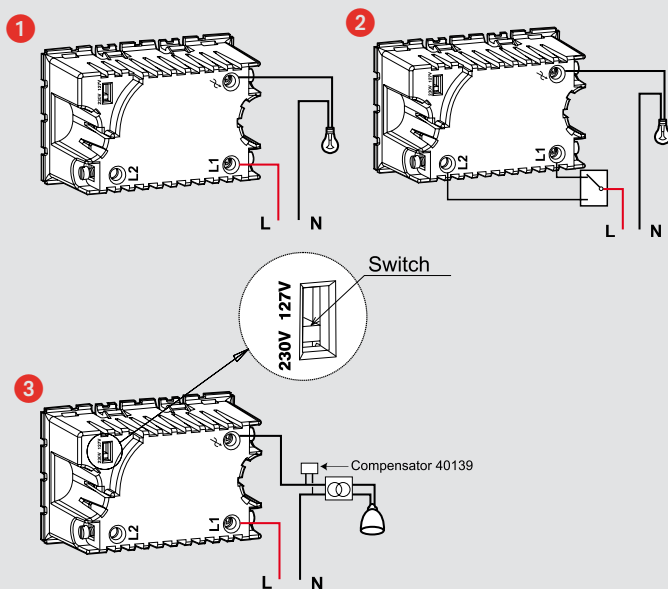

Important : There is a switch of rated voltage on the upper right corner of the base and it is set on the position 230 V, when the rated voltage is 127 V, the switch should be set on the position 127 V

Technical data

Automatic switches

Cat.Nos 5740 97/5740 94/5740 47/5740 34

Connection

terminal type: Cage-type connector

Terminal capacity: 2 x 1.5 mm² or 1 x 2.5 mm²

Screwdriver: Flat-blade 3.5 mm

Mounting with a switch

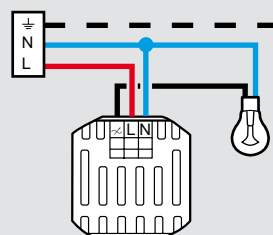

Connect the neutral on Cat.Nos 5740 47/5740 97

Mounting with offset pushbutton (closing-type):

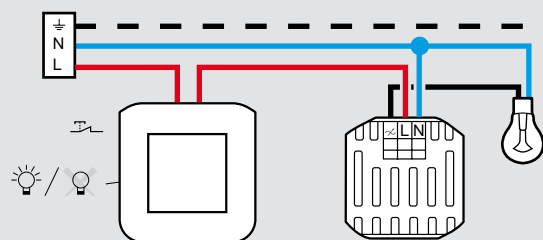

Connect the neutral on Cat.Nos 5740 47/5740 97.

Mounting with several combined switches:

Cat.Nos 5720 52/5740 62 (without neutral)

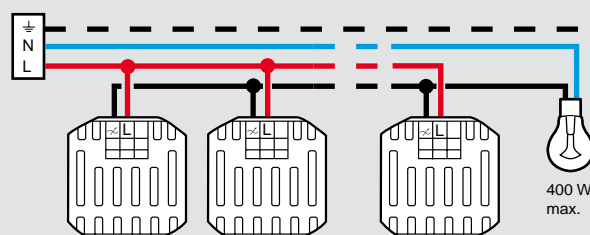

Only possible with incandescent loads.

Comply with the minimum load: 40 W multiplied by the number of inputs.

Comply with the maximum load: 400 W

Cat.Nos 5720 53/5740 61 (with neutral)

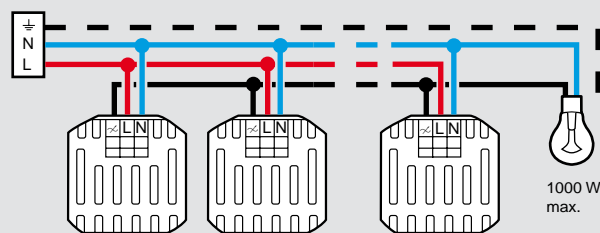

Operation

Horizontal detection

Range adjusted to 3 m:

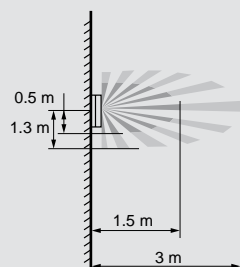

Range adjusted to 10 m:

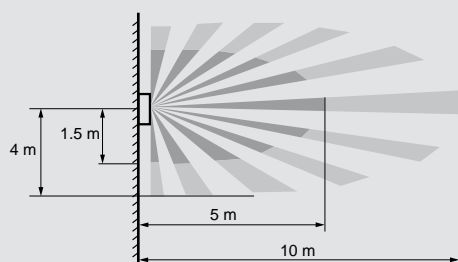

Vertical detection

Range adjusted to 3 m:

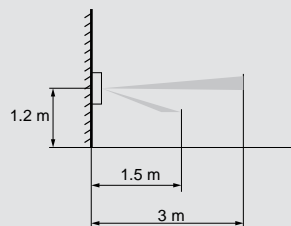

Range adjusted to 10 m:

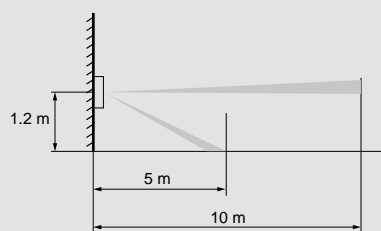

Precautions for use

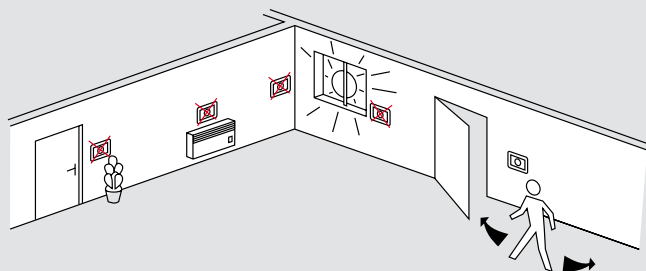

Electrical characteristics

Self-extinguishing: 650 °C / 30 s

Voltage: 100 - 240 V

Frequency: 50/60 Hz

Powers: Cat.Nos 5720 52/5740 62

		①	②	⑨	⑩
240 V	Max.	400 W	400 W	400 VA	400 VA
	Min.	40 W	40 W	40 VA	40 VA
100 V	Max.	200 W	200 W	200 VA	200 VA
	Min.	40 W	40 W	40 VA	40 VA

Powers: Cat.Nos 5720 53/5740 61

	①	②	③	④	⑤	⑥	⑦	⑧
240 V	1000 W	1000 W	500 VA	500 VA	500 VA	500 VA	100 VA	1 max. < 2 A
100 V	500 W	500 W	250 VA	250 VA	250 VA	250 VA	50 VA	1 max. < 1 A

- ① - Incandescent lamp
- ② - Halogen lamp
- ③ - ELV halogen lamp with ferromagnetic or electronic transformer
- ④ - Fluorescent tube
- ⑤ - Compact fluorescent lamp
- ⑥ - Compact fluorescent lamp with separate transformer
- ⑦ - Fan drive
- ⑧ - Contactor
- ⑨ - ELV halogen lamp with ferromagnetic transformer
- ⑩ - ELV halogen lamp with electronic transformer

Single pole latching relays

Cat.Nos 5722 27/5727 27

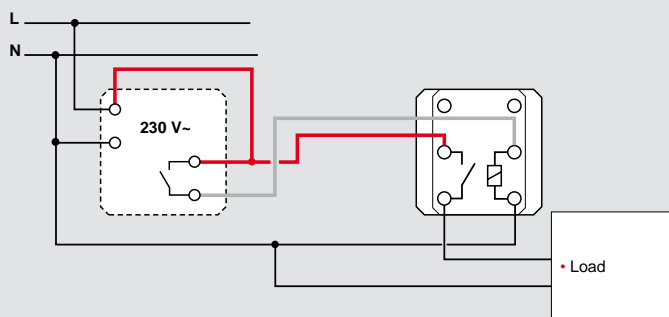

Technical data

Cat.Nos 5722 22

Connection

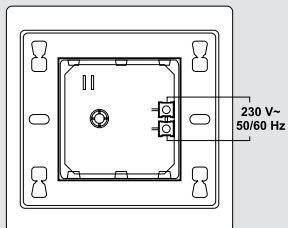

Installation

Locking on to support

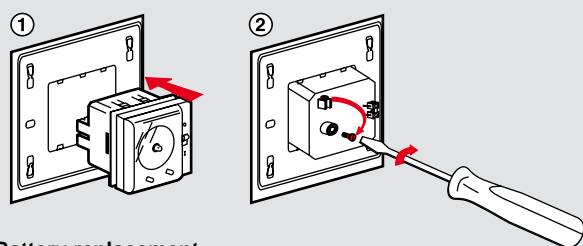

Battery replacement

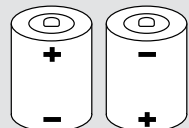
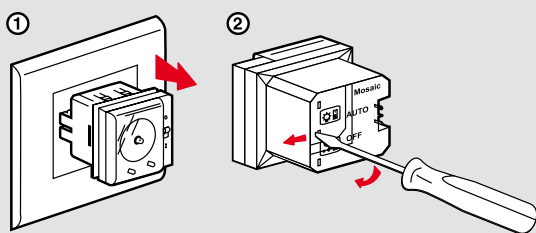

1.2 V - 0.6 Ah
IEC KRH 18/29

	Switch	Set to I	Set to O
Mains Present		Green LED on	Red LED on
Mains Absent (or light unplugged)		Light on	LED and lights off

Note : Re-charges only when set to position I. In position O, the batteries will not re-charge.

Status indicator

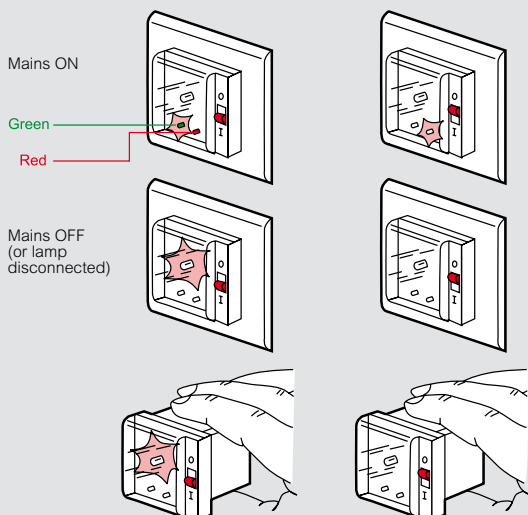

Technical data

Cat.Nos 5722 26/5727 26

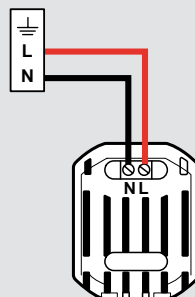

Installation precautions

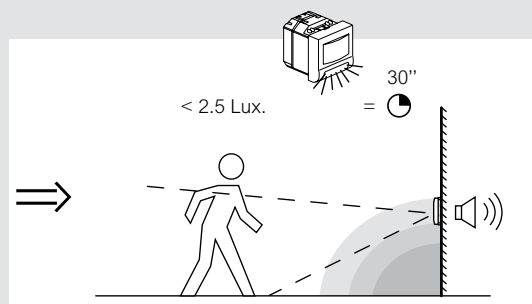
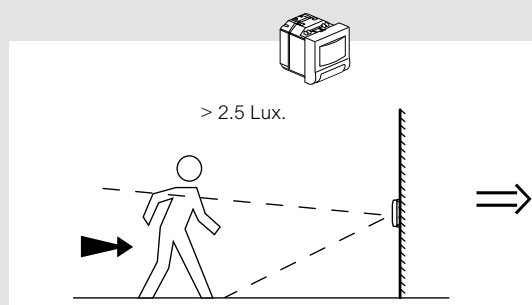
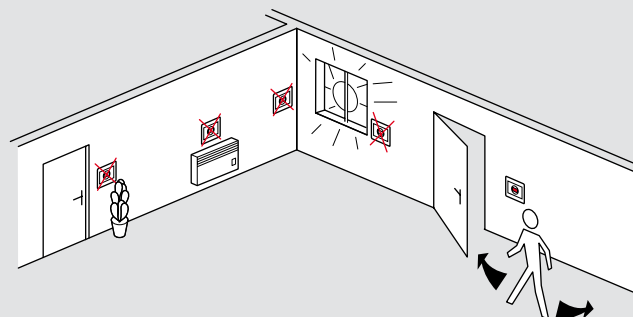

Arteor™

skirting light with indicator + detector

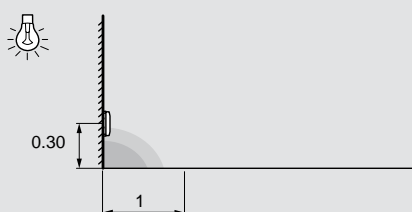
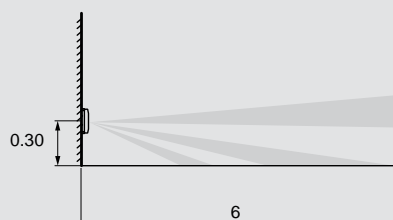
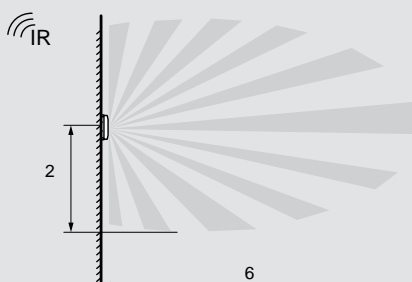
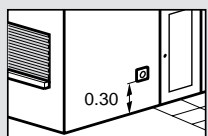
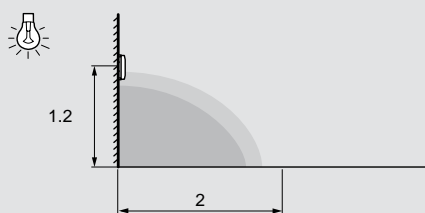
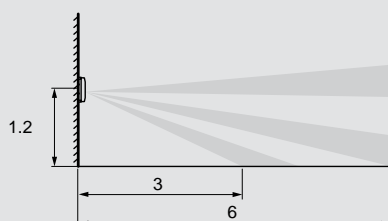
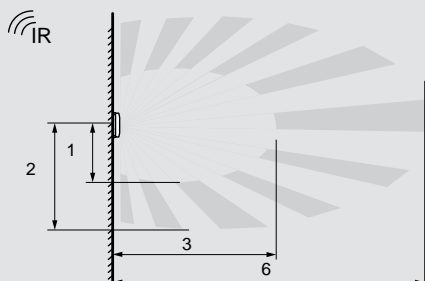
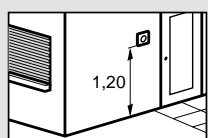

Arteor™

time delay switch, key code switch

Technical data

Time delay switch

Cat.Nos 5720 55/5740 84

Number of terminals: 2

Terminal type: with screws

Stripping: 6 mm

Terminal capacities: 1 x 2.5 mm² flexible or rigid

Screwdriver: 3.5 mm flat-blade

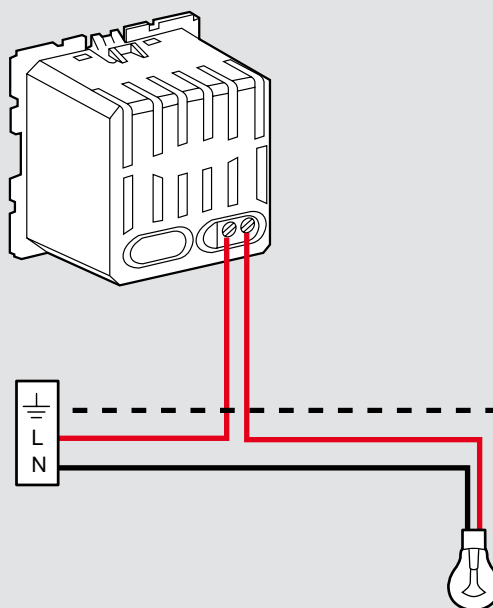

Key code switch

Cat.Nos 5722 52/5727 52

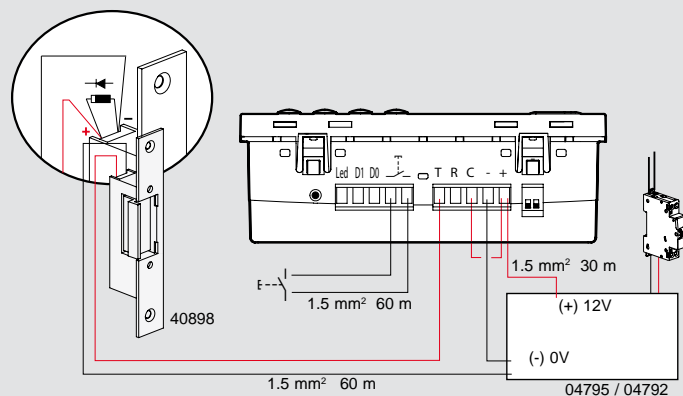
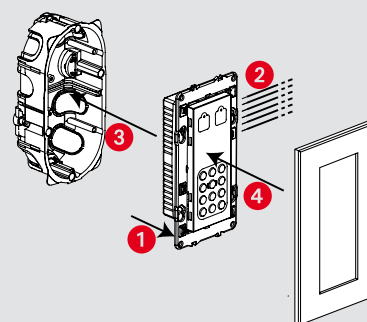

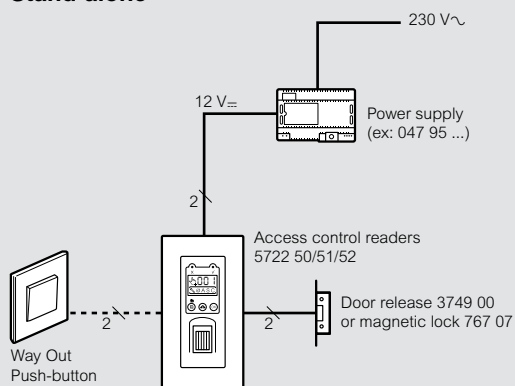
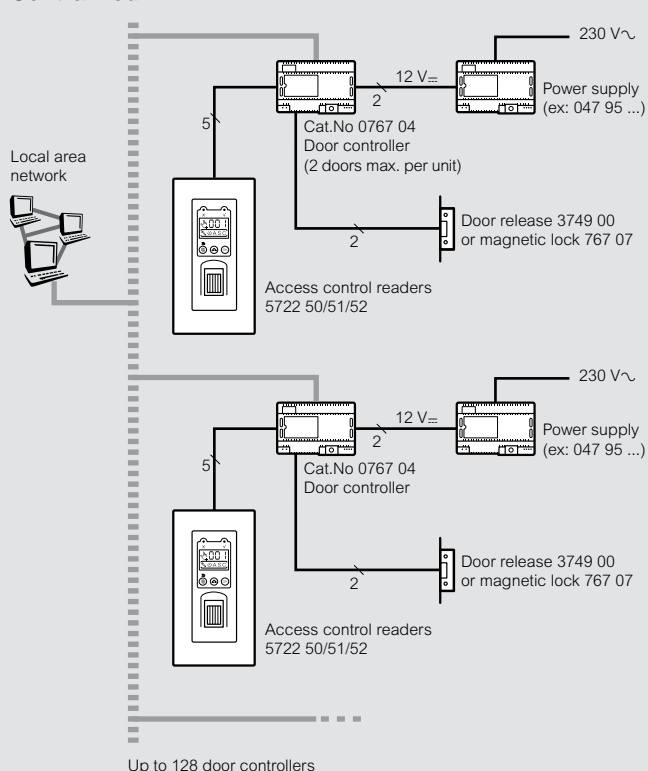
Technical data
Biometric reader
Stand-alone

Centralized

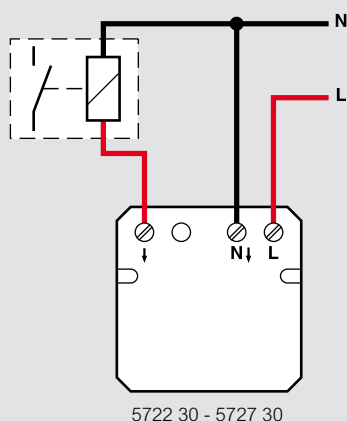
Key fob switches

Cat.Nos 5722 30/5727 30



5722 30 - 5727 30

Technical data

Cat.Nos 5720 67/74 - 5725 67/74, 5734 58/61 - 5736 58/61

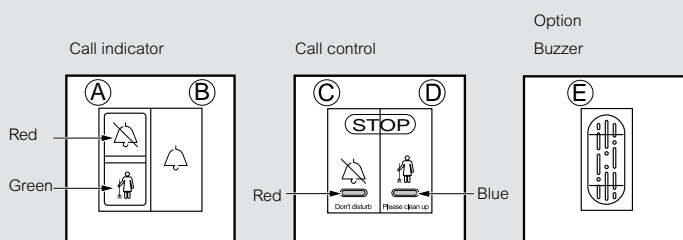
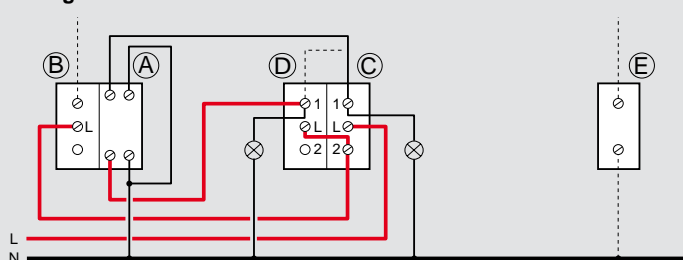
Description

Wiring

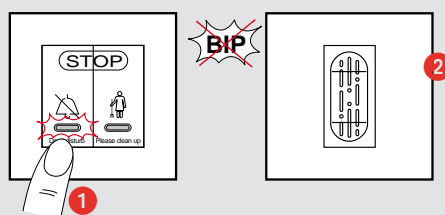
Operation
1- Instruction : «Do not disturb»

Bedroom

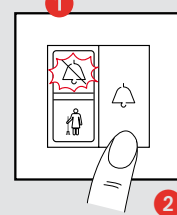
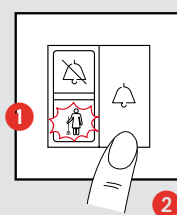
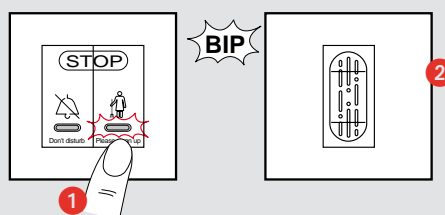
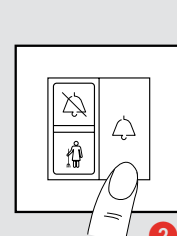
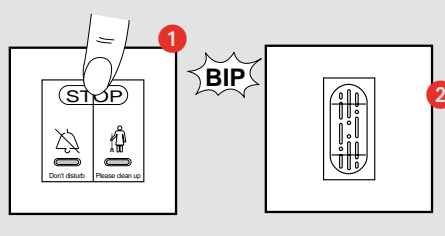
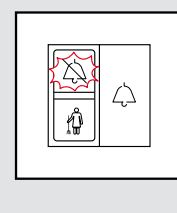
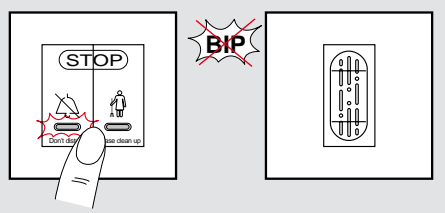

Corridor

2- Instruction : «Please clean up»

3- No call

Note : If both buttons are pressed simultaneously, priority is given to the «don't disturb» call

Technical data

2 x female RCA

Cat.Nos 5722 72/5727 72/5732 72/5737 72

3 x female RCA

Cat.Nos 5722 73/5727 73/5732 73/5737 73

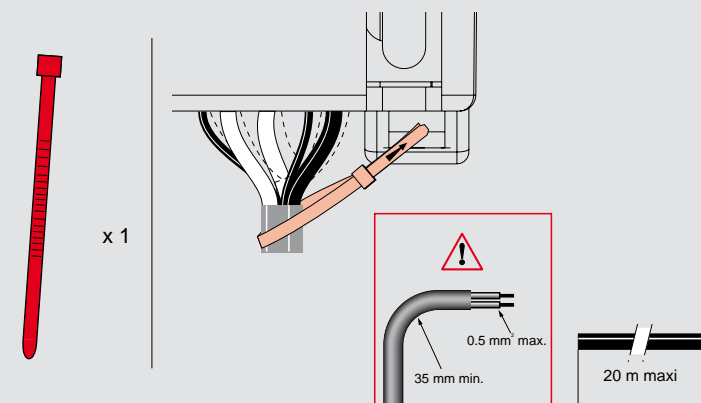
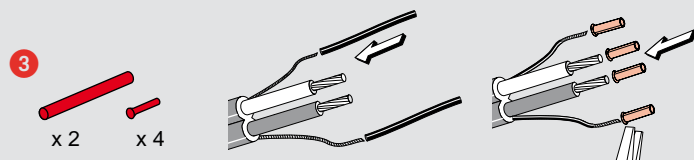
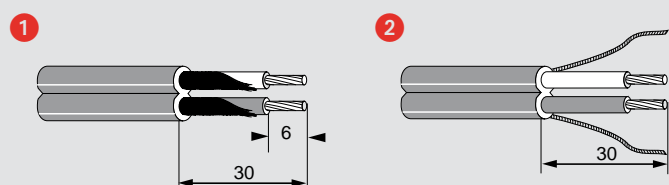
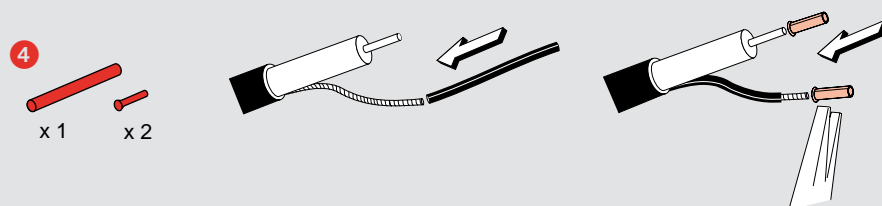
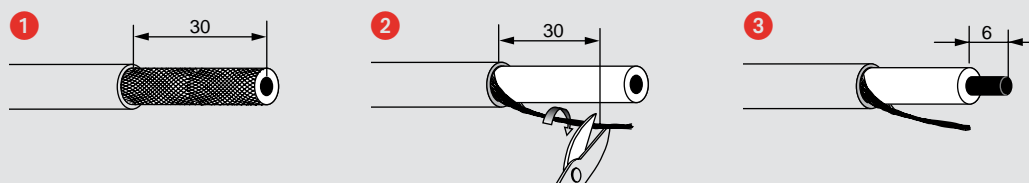
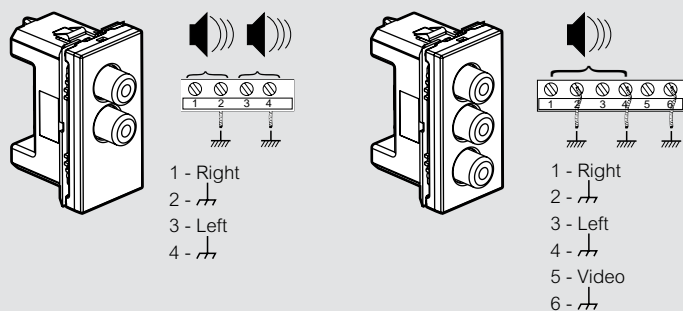

Technical data

Female 3.5 mm Jack

Cat.Nos 5722 74 - 5727 74

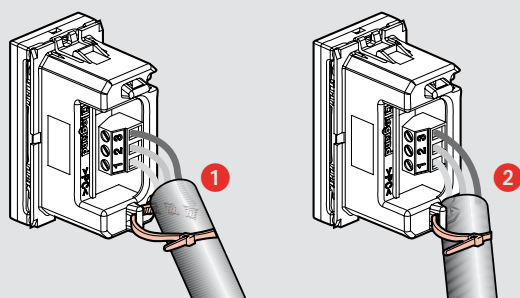
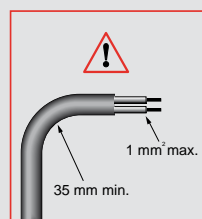
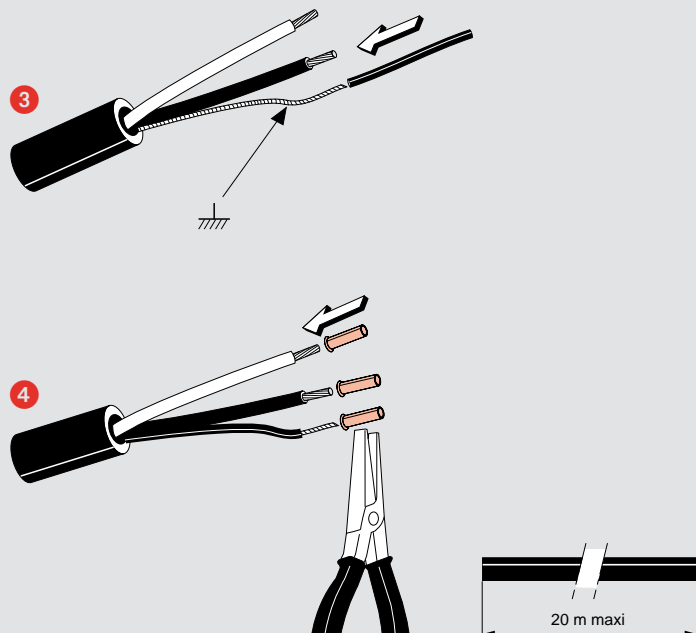
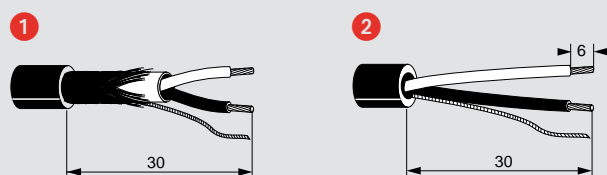
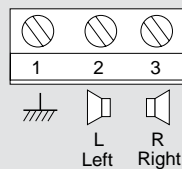

HD 15 socket

Cat.Nos 5722 82/5727 82

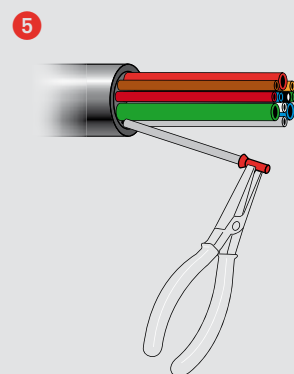
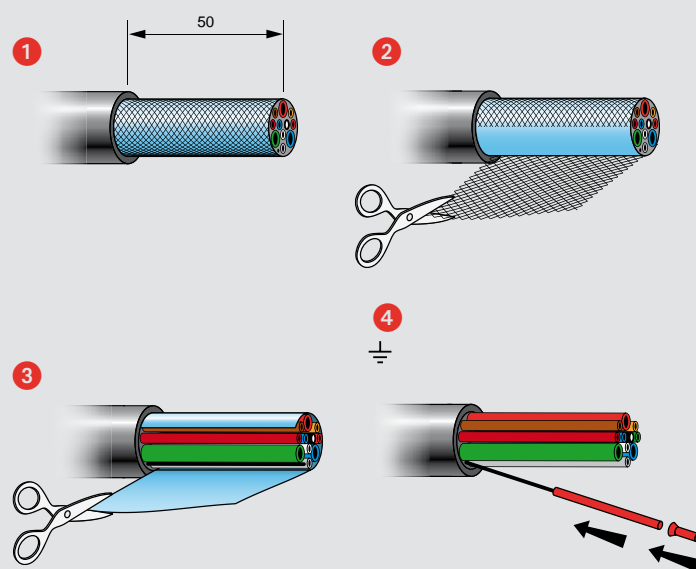
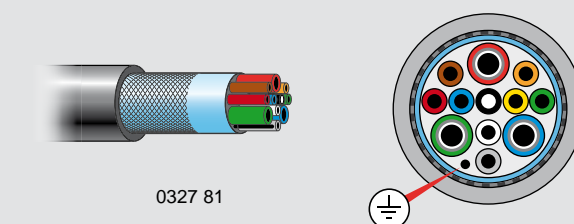
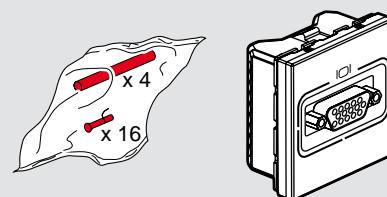

Technical data

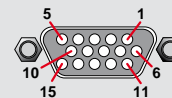
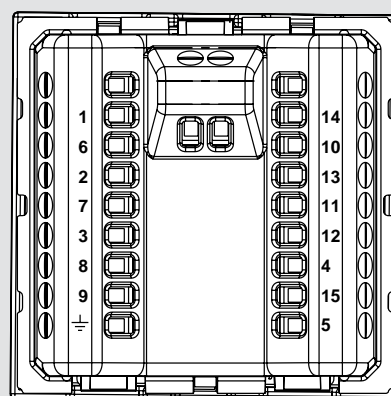
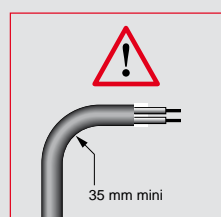
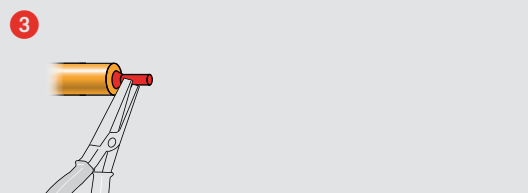
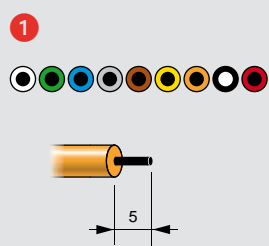
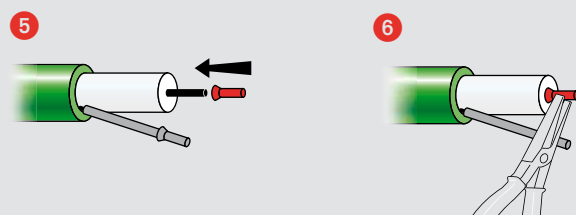
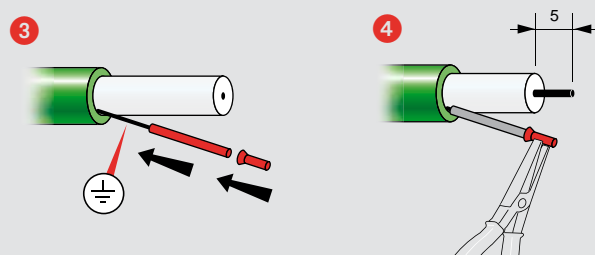
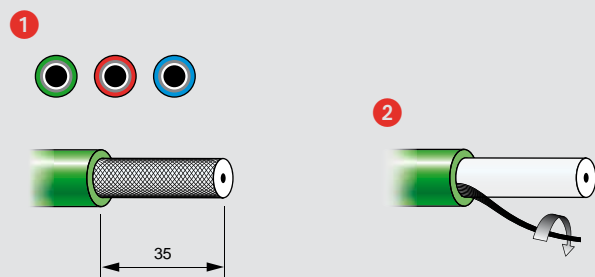
HD 15 socket (continued)

Terminal strip marking (Connector marking)

VGA FULL PIN

- 1 Video rec (red)
- 6 Red (general + ground)
- 2 Video green (green)
- 7 Green shield (green ground)
- 3 Video blue (blue)
- 8 Blue shield (blue ground)
- 9 White
- 14 Green (SV)
- 10 Blue (ground SH-SV)
- 13 Grey (SH)
- 11 Brown (ID Bit 0)
- 12 Yellow (ID Bit 1)
- 4 Orange (ID Bit 2)
- 15 Black (ID Bit 3)
- 5 Red (Gnd)

VGA R V B SH SV

- 1 Video rec (red)
- 2 Video green (green)
- 3 Video blue (blue)
- 13 Video white (SH)
- 14 Video yellow (SV)
- 6 Red + generale shield (generale + ground)
- 7 Green shield (green ground)
- 8 Blue shield (blue ground)
- 10 Yellow + white shield (masse SH-SV)

Technical data

HDMI socket

Cat.Nos 5722 81/5727 81

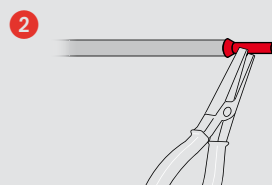
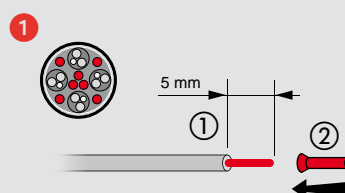
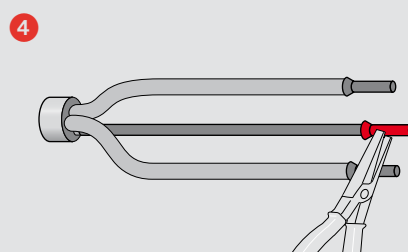
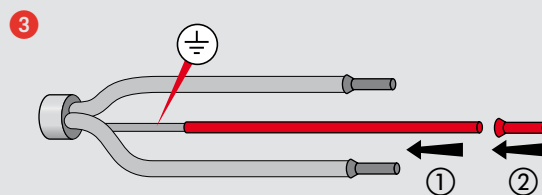
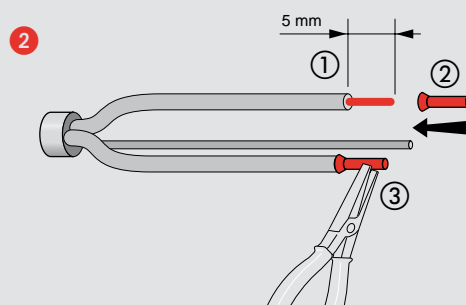
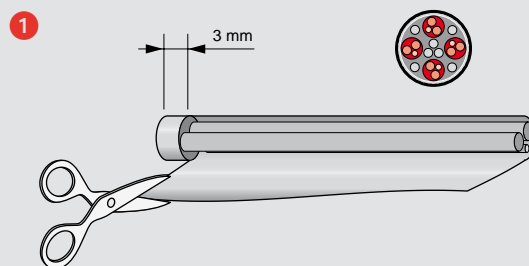
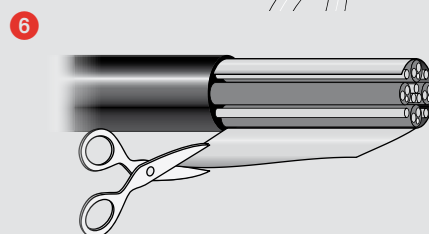
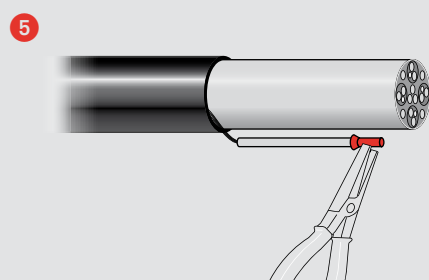
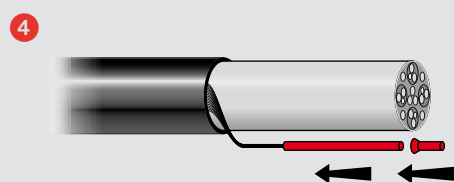
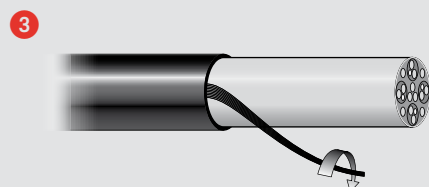
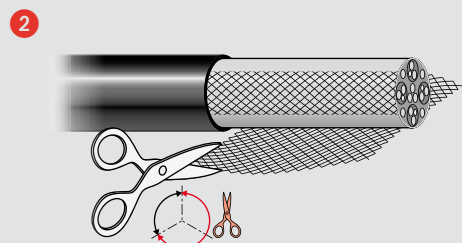
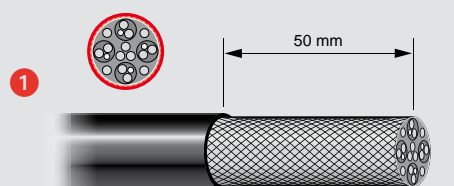
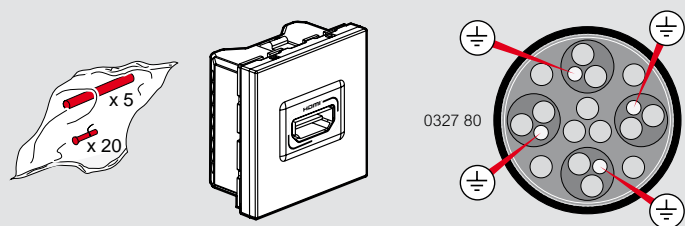

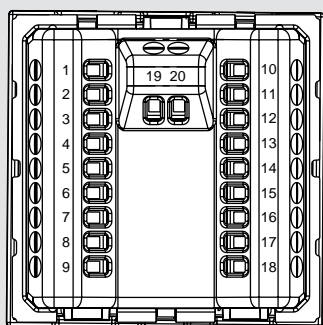
Technical data
HDMI socket (continued)

- 1 - TMDS Data 2+
- 2 - TMDS Data 2
- 3 - TMDS Data 2-
- 4 - TMDS Data 1+
- 5 - TMDS Data 1
- 6 - TMDS Data 1-
- 7 - TMDS Data 0+
- 8 - TMDS Data 0
- 9 - TMDS Data 0-
- 10 - TMDS Clock+
- 11 - TMDS Clock
- 12 - TMDS Clock-

- 13 - CEC
- 14 -
- 15 - SCL
- 16 - SDA
- 17 - Ground
- 18 - + 5v
- 19 - HPD
- 20 - general (grounding) strand

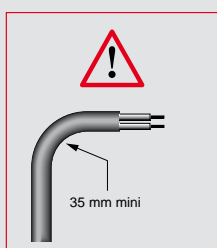

USB socket

Cat.Nos 5722 75/5727 75/5732 74/5737 74

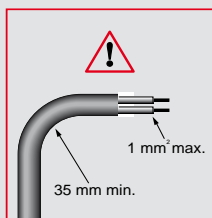
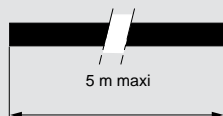
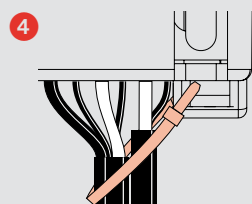
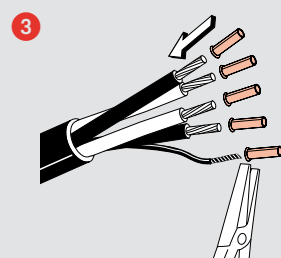
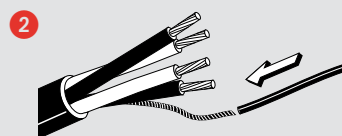
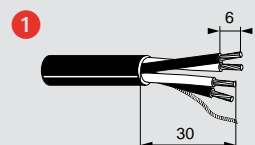
- 1 - Vbus (5V)
- 2 - D-
- 3 - D+
- 4 -
- 5 -

USB socket

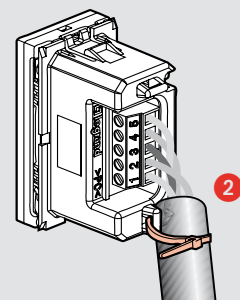
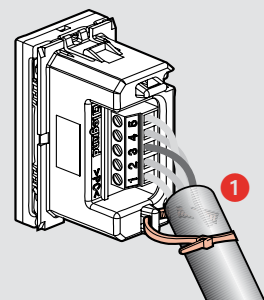
Cat.Nos 5722 75/5727 75/5732 74/5737 74

USB charger

Cat.Nos 5720 78/5725 78/5720 71/5725 71/5724 88/5733 98

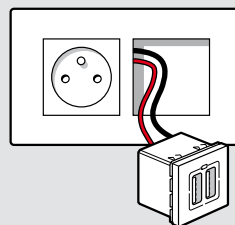
Installation

By simple tap-off on 2P+E socket
Wiring 1.5 or 2.5 mm²
Class II product which does not require earthing
Releases a 2P+E socket recess

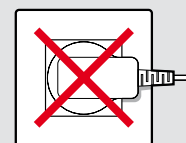

The Micro USB version with retractable cord (new 2012 standard for terminals) releases 750 mA retractable power supply cord

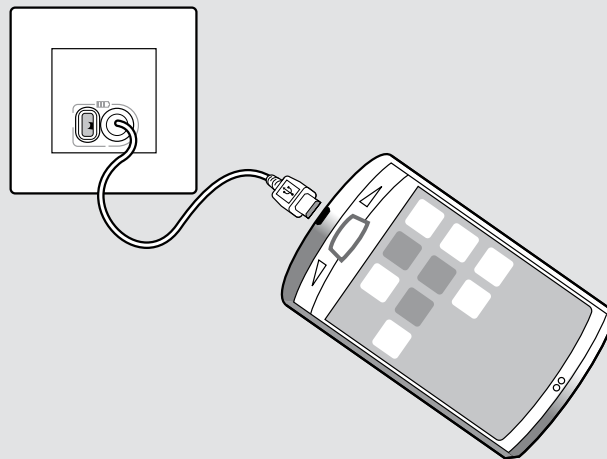

Environment:
Helps to reduce waste associated with the discarding of mobile chargers that have become unusable (50,000 tonnes/year) and thus the associated greenhouse gas emissions (13.5 million tonnes equivalent)
Reduces standby consumption by more than 50% in comparison with a mobile charger
Performance required by standard EN 62684: 0.5 W/Legrand performance: < 0.3 W

Technical data
YUV socket

Cat.Nos 5722 71/5727 71

1	2	3	4	5	6
U/CB		Y		V/CR	

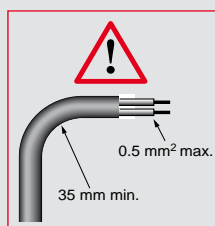
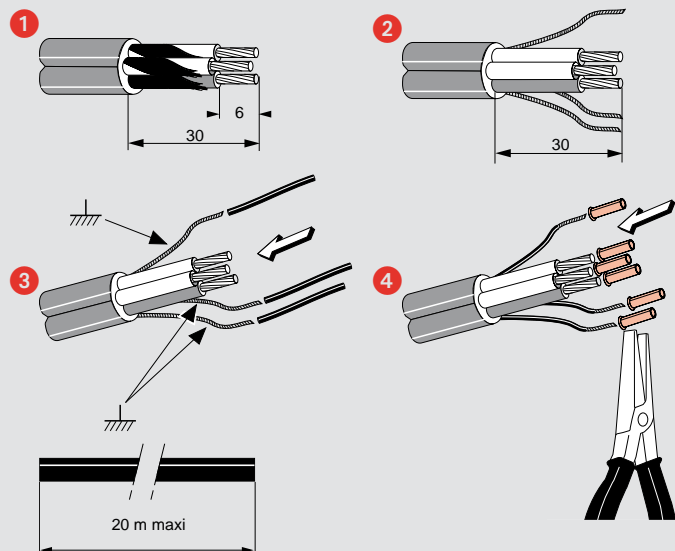
RCBO

Cat.No 5734 85

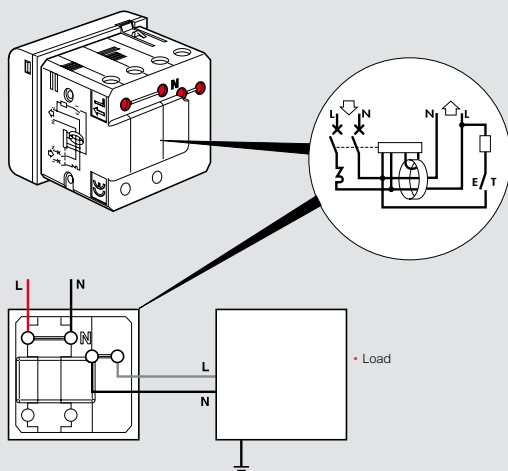
Technical data

Cat.Nos 5721 54 - 5726 54

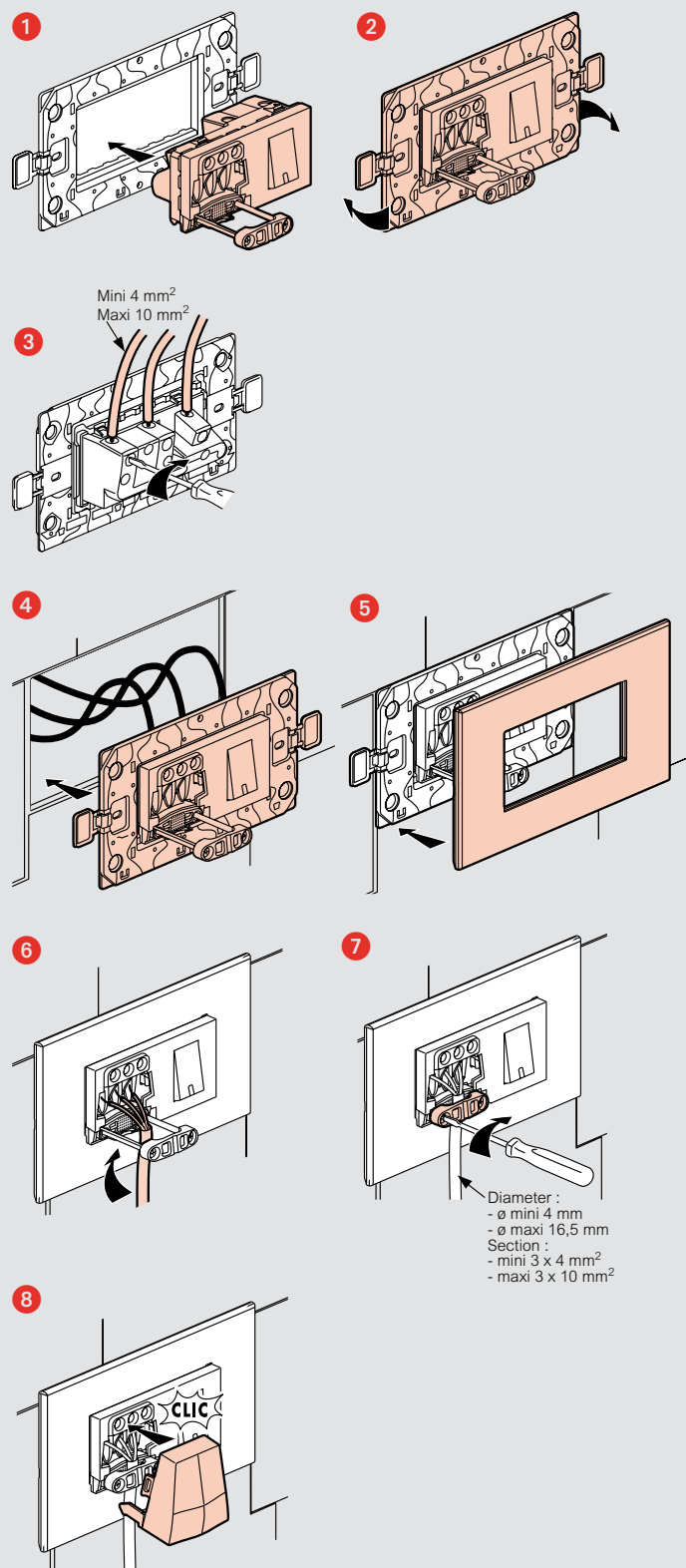

Arteor™

television and telephone sockets

Technical data

Television sockets

Cat.Nos 5734 25/5736 25

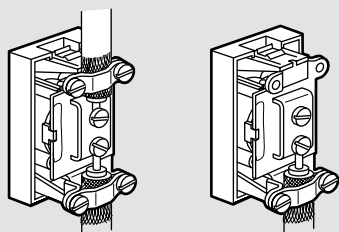

RJ 11

Cat.Nos 5734 26/5736 26

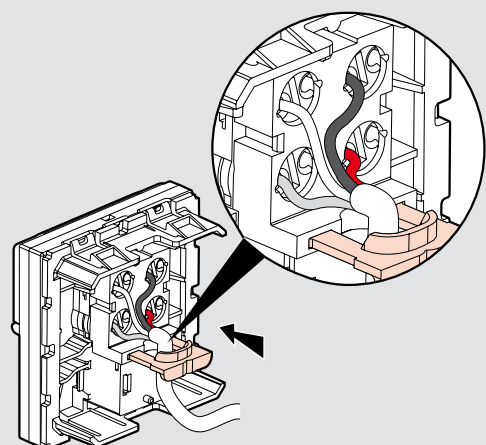
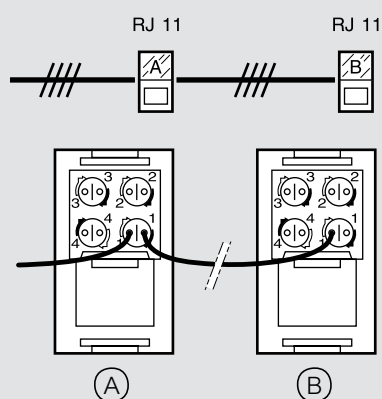
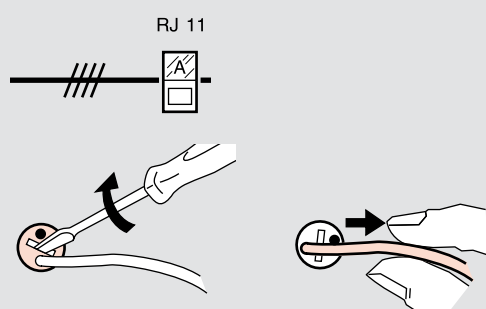

Arteor™

wiring splitter

Technical data

Cat.Nos 5723 35/36, 5728 35/36

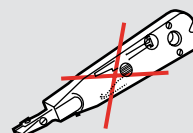
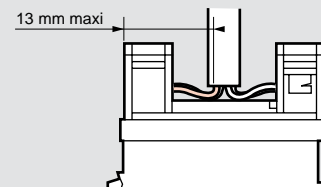
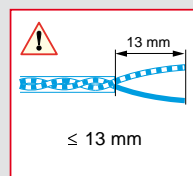

U/UTP

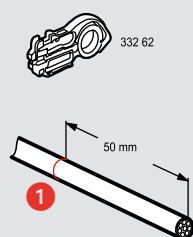

F/UTP

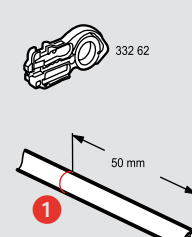

SF/UTP

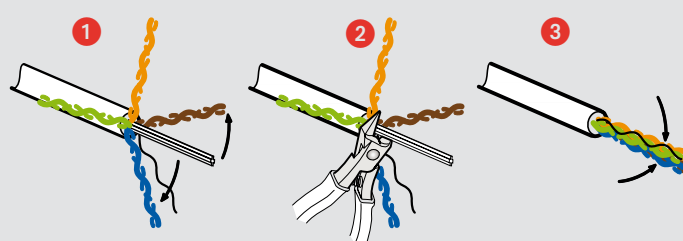
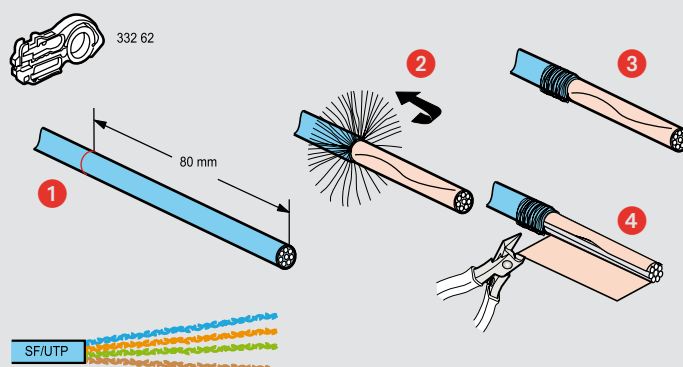

Technical data

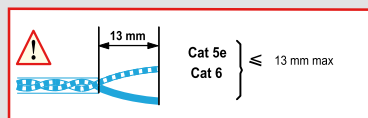
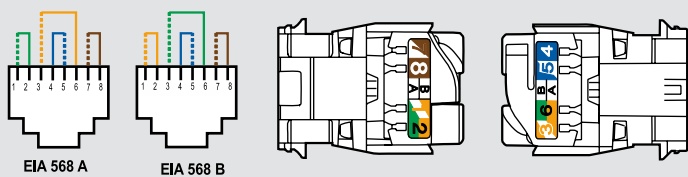

Wiring Diagram

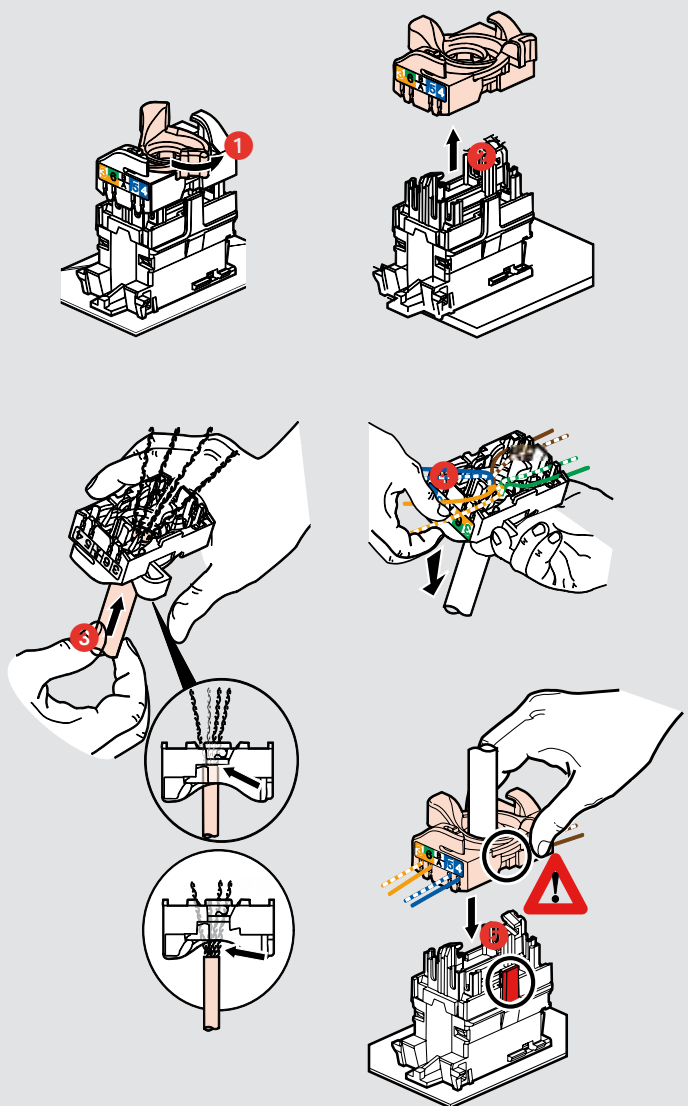

OK ☒

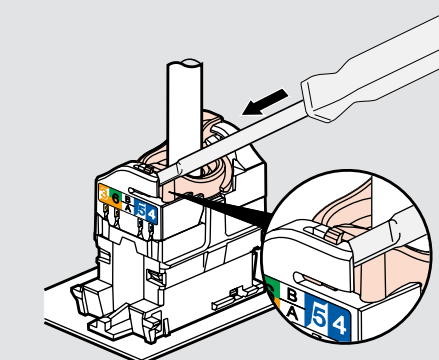
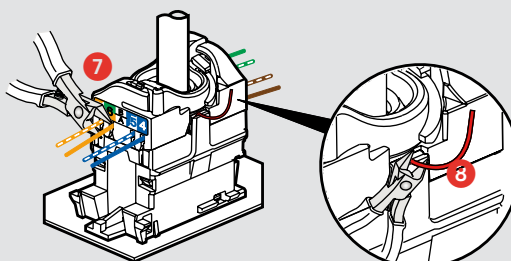
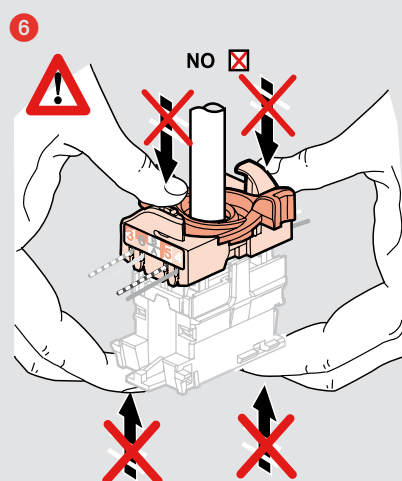
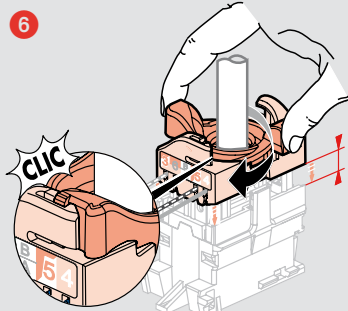

FTP

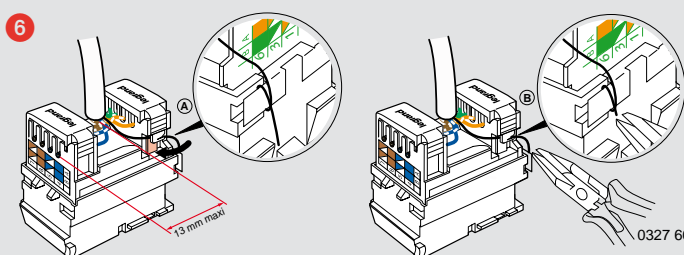

Arteor™

attenuator

Technical data

Cat.Nos 5722 84/5727 84

Principle

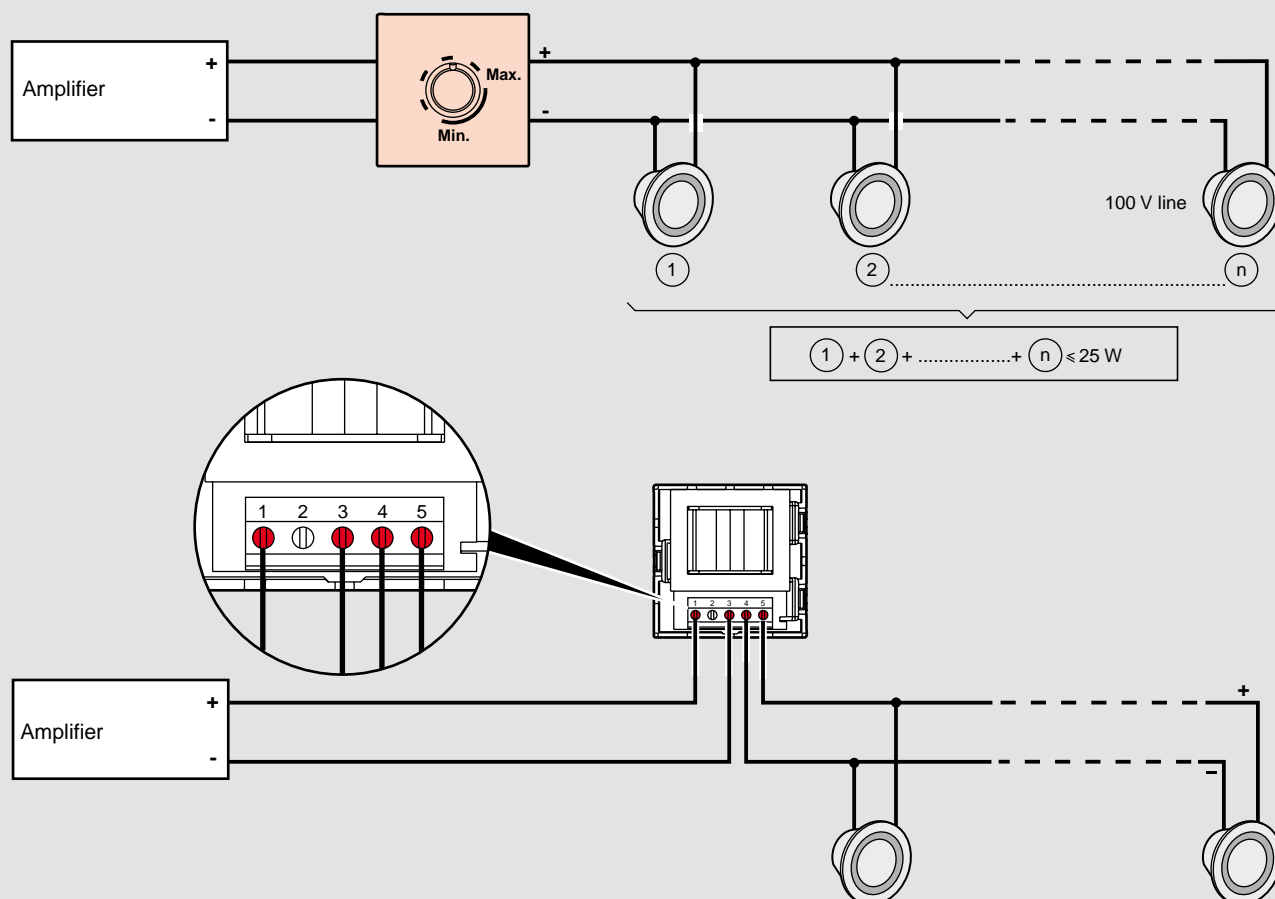



5757 10

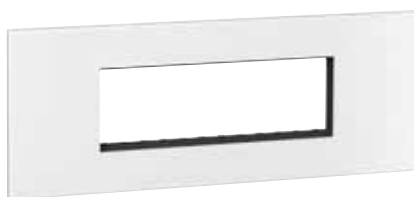

5757 40



5759 10



5759 30

Cover plates selection chart **p. 108-111**

Pack	Cat.Nos	Neutral - square version		Dimensions in mm
		Supplied with support frames		
		Indian standard		
	White			
10/100	5757 00	1 module		92 x 92
10/100	5757 10	2 modules		92 x 92
10/100	5757 20	3 modules		129 x 92
5/50	5757 30	4 modules		157 x 92
5/30	5757 40	6 modules		237.5 x 92
5/30	5757 50	8 modules		252.5 x 92
2/20	5757 60	2 x 4 modules		157 x 178
2/16	5757 70	2 x 6 modules		237.5 x 178
2/16	5757 80	2 x 8 modules		237.5 x 178
2/12	5757 90	3 x 6 modules		237.5 x 246
2/12	5758 00	3 x 8 modules		237.5 x 246
5	5750 70	3 modules for shaver socket		

Pack	Cat.Nos	Neutral - round version		Dimensions in mm
		Supplied with support frames		
		Indian standard		
	White			
10/100	5759 00	2 modules		92 x 92
10/100	5759 10	3 modules		129 x 92
5/50	5759 20	4 modules		157 x 92
5/30	5759 30	6 modules		237.5 x 92
5/30	5765 80	8 modules		252.5 x 92
2/20	5759 40	2 x 4 modules		157 x 178
2/16	5759 50	2 x 6 modules		237.5 x 178

Plates for shaver sockets see cover plates selection chart (p. 108-111)

Bold catalogue numbers are products normally available with Legrand (India) stockists.
Cat.Nos that are not bold - delivery within 4 - 8 weeks from the date of order.

Bold packing quantity is our mandatory packing. Orders to be placed by Legrand (India) stockists in multiples of the same.

Arteor™

cover plates - square and round version



5757 21



5757 22



5759 11



5759 12



5759 22

Cover plates selection chart p. 108-111

Pack	Cat.Nos		Neutral - square version		Pack	Cat.Nos		Neutral - round version	
	Pearl Alu	Graphite	Indian standard	Dimensions in mm		Pearl Alu	Graphite	Indian standard	Dimensions in mm
10/100	5757 01	5757 02	Supplied with support frames 1 module	92 x 92	10/100	5759 01	5759 02	Supplied with support frames 2 modules	92 x 92
10/100	5757 11	5757 12	2 modules	92 x 92	10/100	5759 11	5759 12	3 modules	129 x 92
10/100	5757 21	5757 22	3 modules	129 x 92	5/50	5759 21	5759 22	4 modules	157 x 92
5/50	5757 31	5757 32	4 modules	157 x 92	5/30	5759 31	5759 32	6 modules	237.5 x 92
5/30	5757 41	5757 42	6 modules	237.5 x 92	5/30	5765 81	5765 82	8 modules	252.5 x 92
5/30	5757 51	5757 52	8 modules	252.5 x 92	2/20	5759 41	5759 42	2 x 4 modules	157 x 178
2/20	5757 61	5757 62	2 x 4 modules	157 x 178	2/16	5759 51	5759 52	2 x 6 modules	237.5 x 178
2/16	5757 71	5757 72	2 x 6 modules	237.5 x 178					
2/16	5757 81	5757 82	2 x 8 modules	237.5 x 178					
2/12	5757 91	5757 92	3 x 6 modules	237.5 x 246					
2/12	5758 01	5758 02	3 x 8 modules	237.5 x 246					
5	5750 71	5750 72	3 modules for shaver socket						

Plates for shaver sockets see cover plates selection chart (p. 108-111)

Arteor™

cover plates - square version



5763 18



5763 58

 Cover plates selection chart **p. 108-111**

Pack	Cat.Nos	Tattoo	Indian standard	Dimensions in mm
		Supplied with support frames		
	Edition 1			
1/5/50	5762 98		1 module	92 x 92
1/5	5763 18		2 modules	92 x 92
1/20	5763 38		3 modules	129 x 92
1/20	5763 58		4 modules	157 x 92
1/5	5763 88		6 modules	237.5 x 92
1/5	5764 08		8 modules	252.5 x 92
5	5761 68		3 modules for shaver socket	

Plates for shaver sockets see cover plates selection chart (p. 108-111)

Arteor™

cover plates - round version



5763 28



5763 68

 Cover plates selection chart **p. 108-111**

Pack	Cat.Nos	Tattoo	Indian standard	Dimensions in mm
		Supplied with support frames		
	Edition 1			
1/5	5763 08		2 modules	92 x 92
1/20	5763 28		3 modules	129 x 92
1/20	5763 48		4 modules	157 x 92
1/5	5763 68		6 modules	237.5 x 92
1/5	5763 98		8 modules	252.5 x 92

Arteor™

cover plates - square version



5757 14



5757 13



5757 24



Cover plates selection chart p. 108-111

Arteor™

cover plates - round version



5759 04



5759 03



5759 13



Cover plates selection chart p. 108-111

Pack	Cat.Nos		Mirror		
	Mirror White	Mirror Black			
			Indian standard		
			Supplied with support frames	Dimensions in mm	
1/5	5757 04	5757 03	1 module	92 x 92	
1/5	5757 14	5757 13	2 modules	92 x 92	
1/20	5757 24	5757 23	3 modules	129 x 92	
1/20	5757 34	5757 33	4 modules	157 x 92	
1/5	5757 44	5757 43	6 modules	237.5 x 92	
1/5	5757 54	5757 53	8 modules	252.5 x 92	
1/10	5757 64	5757 63	2 x 4 modules	157 x 178	
1/8	5757 74	5757 73	2 x 6 modules	237.5 x 178	
1/5	5750 74	5750 73	3 modules for shaver socket		
1	5764 94	5764 93	Special plates		
			For video internal display unit 2.5", BUS alarm module and 3.5" touch screen	127 x 127	
1	5765 04	5765 03	For 10" multimedia touch screen	309 x 233	
1	5765 34	5765 33	For central unit for - intruder alarm - temperature control	165 x 176	

Pack	Cat.Nos		Mirror		
	Mirror White	Mirror Black			
			Indian standard		
			Supplied with support frames	Dimensions in mm	
1/5	5759 04	5759 03	2 modules	92 x 92	
1/20	5759 14	5759 13	3 modules	129 x 92	
1/20	5759 24	5759 23	4 modules	157 x 92	
1/5	5759 34	5759 33	6 modules	237.5 x 92	
1/5	5765 84	5765 83	8 modules	252.5 x 92	
1/10	5759 44	5759 43	2 x 4 modules	157 x 178	
1/8	5759 54	5759 53	2 x 6 modules	237.5 x 178	

Plates for shaver sockets see cover plates selection chart (p. 108-111)

Bold catalogue numbers are products normally available with Legrand (India) stockists.

Cat.Nos that are not bold - delivery within 4 - 8 weeks from the date of order.

Bold packing quantity is our mandatory packing. Orders to be placed by Legrand (India) stockists in multiples of the same.



5763 36



5763 25



5763 31











5763 32



5763 21

Cover plates selection chart **p. 108-111**

Pack	Cat.Nos		Mirror - square version		Pack	Cat.Nos		Graphic - square version	
			Supplied with support frames					Supplied with support frames	
	Mirror Red	Mirror Taupe	Indian standard			Casual	Formal	Indian standard	
1/5	5762 96	5762 95	1 module	Dimensions in mm 92 x 92	1/5	5762 91	5762 92	1 module	Dimensions in mm 92 x 92
1/5	5763 16	5763 15	2 modules	92 x 92	1/5	5763 11	5763 12	2 modules	92 x 92
1/20	5763 36	5763 35	3 modules	129 x 92	1/20	5763 31	5763 32	3 modules	129 x 92
1/20	5763 56	5763 55	4 modules	157 x 92	1/20	5763 51	5763 52	4 modules	157 x 92
1/5	5763 86	5763 85	6 modules	237.5 x 92	1/5	5763 81	5763 82	6 modules	237.5 x 92
1/5	5764 06	5764 05	8 modules	252.5 x 92	1/5	5764 01	5764 02	8 modules	252.5 x 92
1/5	5761 66	5761 65	3 modules for shaver socket		1/5	5761 61	5761 62	3 modules for shaver socket	
			Mirror - round version					Graphic - round version	
	Mirror Red	Mirror Taupe	Supplied with support frames			Casual	Formal	Supplied with support frames	
	Indian standard		Indian standard			Indian standard		Indian standard	
1/5	5763 06	5763 05	2 modules	Dimensions in mm 92 x 92	1/5	5763 01	5763 02	2 modules	Dimensions in mm 92 x 92
1/20	5763 26	5763 25	3 modules	129 x 92	1/20	5763 21	5763 22	3 modules	129 x 92
1/20	5763 46	5763 45	4 modules	157 x 92	1/20	5763 41	5763 42	4 modules	157 x 92
1/5	5763 66	5763 65	6 modules	237.5 x 92	1/5	5763 61	5763 62	6 modules	237.5 x 92
1/5	5763 96	5763 95	8 modules	252.5 x 92	1/5	5763 91	5763 92	8 modules	252.5 x 92

Plates for shaver sockets see cover plates selection chart (p. 108-111)
Bold catalogue numbers are products normally available with Legrand (India) stockists.

Cat.Nos that are not bold - delivery within 4 - 8 weeks from the date of order.

Bold packing quantity is our mandatory packing. Orders to be placed by Legrand (India) stockists in multiples of the same.

Arteor™

cover plates - square version



5763 30



5757 26

Cover plates selection chart **p. 108-111**

Pack	Cat.Nos		Brushed metal		
	Gold brass	Stainless steel			
			Indian standard		
			Supplied with support frames	Dimensions in mm	
1/5	5762 90	5757 06	1 module	92 x 92	
1/5	5763 10	5757 16	2 modules	92 x 92	
1/20	5763 30	5757 26	3 modules	129 x 92	
1/20	5763 50	5757 36	4 modules	157 x 92	
1/5	5763 80	5757 46	6 modules	237.5 x 92	
1/5	5764 00	5757 56	8 modules	252.5 x 92	
1/10		5757 66	2 x 4 modules	157 x 178	
1/8		5757 76	2 x 6 modules	237.5 x 178	
1/5	5761 60	5750 76	3 modules for shaver socket		
1	5764 90	5764 96	Special plates		
			For video internal display unit 2.5", BUS alarm module and 3.5" touch screen	127 x 127	
1	5765 00	5765 06	For 10" multimedia touch screen	309 x 233	
1	5765 30	5765 36	For central unit for - intruder alarm - temperature control	165 x 176	

Arteor™

cover plates - round version



5763 20



5759 16

Cover plates selection chart **p. 108-111**

Pack	Cat.Nos		Brushed metal		
	Gold brass	Stainless steel			
			Indian standard		
			Supplied with support frames	Dimensions in mm	
1/5	5763 00	5759 06	2 modules	92 x 92	
1/20	5763 20	5759 16	3 modules	129 x 92	
1/20	5763 40	5759 26	4 modules	157 x 92	
1/5	5763 60	5759 36	6 modules	237.5 x 92	
1/5	5763 90	5765 86	8 modules	252.5 x 92	
1/10		5759 46	2 x 4 modules	157 x 178	
1/8		5759 56	2 x 6 modules	237.5 x 178	

Plates for shaver sockets see cover plates selection chart (p. 108-111)

Bold catalogue numbers are products normally available with Legrand (India) stockists.

Cat.Nos that are not bold - delivery within 4 - 8 weeks from the date of order.

Bold packing quantity is our mandatory packing. Orders to be placed by Legrand (India) stockists in multiples of the same.



5757 25



5763 99



5763 33



5763 44

Cover plates selection chart **p. 108-111**

Pack	Cat.Nos		Wood - square version		
	Wenge style	Light Oak			
1/5	5757 05	5762 99	Supplied with support frames	Dimensions in mm	
			Indian standard		
			1 module	92 x 92	
1/5	5757 15	5763 19	2 modules	92 x 92	
1/20	5757 25	5763 39	3 modules	129 x 92	
1/20	5757 35	5763 59	4 modules	157 x 92	
1/5	5765 75	5763 89	6 modules	237.5 x 92	
1/5	5765 95	5764 09	8 modules	252.5 x 92	
1/5	5750 75	5761 99	3 modules for shaver socket		

	Wenge style	Light Oak			
1/5	5759 05	5763 09	Supplied with support frames	Dimensions in mm	
			Indian standard		
			2 modules	92 x 92	
1/20	5759 15	5763 29	3 modules	129 x 92	
1/20	5759 25	5763 49	4 modules	157 x 92	
1/5	5759 35	5763 69	6 modules	237.5 x 92	
1/5	5765 85	5763 99	8 modules	252.5 x 92	

Pack	Cat.Nos		Leather - square version		
	Club	Galuchat			
1/5	5762 93	5762 94	Supplied with support frames	Dimensions in mm	
			Indian standard		
			1 module	92 x 92	
1/5	5763 13	5763 14	2 modules	92 x 92	
1/20	5763 33	5763 34	3 modules	129 x 92	
1/20	5763 53	5763 54	4 modules	157 x 92	
1/5	5763 83	5763 84	6 modules	237.5 x 92	
1/5	5764 03	5764 04	8 modules	252.5 x 92	
1/5	5761 63	5761 64	3 modules for shaver socket		

	Club	Galuchat			
1/5	5763 03	5763 04	Supplied with support frames	Dimensions in mm	
			Indian standard		
			2 modules	92 x 92	
1/20	5763 23	5763 24	3 modules	129 x 92	
1/20	5763 43	5763 44	4 modules	157 x 92	
1/5	5763 63	5763 64	6 modules	237.5 x 92	
1/5	5763 93	5763 94	8 modules	252.5 x 92	

Plates for shaver sockets see cover plates selection chart (p. 108-111)

Arteor™

cover plates - square version



5763 37

5763 87

Cover plates selection chart p. 108-111

Pack	Cat.Nos	Signature		Dimensions in mm
		Indian standard		
		Supplied with support frames		
1/5	5762 97	1 module		92 x 92
1/5	5763 17	2 modules		92 x 92
1/20	5763 37	3 modules		129 x 92
1/20	5763 57	4 modules		157 x 92
1/5	5763 87	6 modules		237.5 x 92
1/5	5764 07	8 modules		252.5 x 92
1/5	5761 67	3 modules for shaver socket		
1	5764 97	Special plates For video internal display unit 2.5", BUS alarm module and 3.5" touch screen		127 x 127
1	5765 07	For 10" multimedia touch screen		309 x 233
1	5765 27	For central unit for - intruder alarm - temperature control		165 x 176

Arteor™

cover plates - round version



5763 27

5763 47

Cover plates selection chart p. 108-111

Pack	Cat.Nos	Signature		Dimensions in mm
		Indian standard		
		Supplied with support frames		
1/5	5763 07	2 modules		92 x 92
1/20	5763 27	3 modules		129 x 92
1/20	5763 47	4 modules		157 x 92
1/5	5763 67	6 modules		237.5 x 92
1/5	5763 97	8 modules		252.5 x 92

Plates for shaver sockets see cover plates selection chart (p. 108-111)

Modules	Plates + Support frames	COVER PLATES						
		Neutral			Tattoo	Mirror		
		White	Pearl alu	Graphite	Edition 1	Mirror white	Mirror black	
INDIAN STANDARD								
1 module		5757 00	5757 01	5757 02	5762 98	5757 04	5757 03	
2 modules		5757 10	5757 11	5757 12	5763 18	5757 14	5757 13	
3 modules		5757 20	5757 21	5757 22	5763 38	5757 24	5757 23	
3 modules for shaver sockets⁽¹⁾		5750 70	5750 71	5750 72	5761 68	5750 74	5750 73	
4 modules		5757 30	5757 31	5757 32	5763 58	5757 34	5757 33	
6 modules		5757 40	5757 41	5757 42	5763 88	5757 44	5757 43	
8 modules		5757 50	5757 51	5757 52	5764 08	5757 54	5757 53	
2 x 4 modules		5757 60	5757 61	5757 62	-	5757 64	5757 63	
2 x 6 modules		5757 70	5757 71	5757 72	-	5757 74	5757 73	
2 x 8 modules		5757 80	5757 81	5757 82	-	-	-	
3 x 6 modules		5757 90	5757 91	5757 92	-	-	-	
3 x 8 modules		5758 00	5758 01	5758 02	-	-	-	
SPECIAL PLATES								
Video internal display unit 2.5", BUS alarm module 3.5" touch screen⁽¹⁾		-	-	-	-	5764 94	5764 93	
10" multimedia touch screen⁽¹⁾		-	-	-	-	5765 04	5765 03	
Central unit for: - temperature control - intruder alarm⁽¹⁾		-	-	-	-	5765 34	5765 33	











(1) Support frame supplied with mechanism

COVER PLATES											
Mirror		Graphic		Brushed metal		Wood		Leather		Signature	
Mirror red	Mirror taupe	Casual	Formal	Stainless steel	Gold brass	Wenge style	Light Oak	Club	Galuchat	Woven metal	
5762 96	5762 95	5762 91	5762 92	5757 06	5762 90	5757 05	5762 99	5762 93	5762 94	5762 97	
5763 16	5763 15	5763 11	5763 12	5757 16	5763 10	5757 15	5763 19	5763 13	5763 14	5763 17	
5763 36	5763 35	5763 31	5763 32	5757 26	5763 30	5757 25	5763 39	5763 33	5763 34	5763 37	
5761 66	5761 65	5761 61	5761 62	5750 76	5761 60	5750 75	5761 69	5761 63	5761 64	5761 67	
5763 56	5763 55	5763 51	5763 52	5757 36	5763 50	5757 35	5763 59	5763 53	5763 54	5763 57	
5763 86	5763 85	5763 81	5763 82	5757 46	5763 80	5765 75	5763 89	5763 83	5763 84	5763 87	
5764 06	5764 05	5764 01	5764 02	5757 56	5764 00	5765 95	5764 09	5764 03	5764 04	5764 07	
-	-	-	-	5757 66	-	-	-	-	-	-	
-	-	-	-	5757 76	-	-	-	-	-	-	
-	-	-	-	-	-	-	-	-	-	-	
-	-	-	-	-	-	-	-	-	-	-	
-	-	-	-	-	-	-	-	-	-	-	
-	-	-	-	5764 96	5764 90	-	-	-	-	5764 97	
-	-	-	-	5765 06	5765 00	-	-	-	-	5765 07	
-	-	-	-	5765 36	5765 30	-	-	-	-	5765 27	

Arteor™

cover plates - round version

Modules	Plates + Support frames	COVER PLATES						
		Neutral			Tattoo	Mirror		
		White	Pearl alu	Graphite	Edition 1	Mirror white	Mirror black	
     								
INDIAN STANDARD								
2 modules		5759 00	5759 01	5759 02	5763 08	5759 04	5759 03	
3 modules		5759 10	5759 11	5759 12	5763 28	5759 14	5759 13	
4 modules		5759 20	5759 21	5759 22	5763 48	5759 24	5759 23	
6 modules		5759 30	5759 31	5759 32	5763 68	5759 34	5759 33	
8 modules		5765 80	5765 81	5765 82	5763 98	5765 84	5765 83	
2 x 4 modules		5759 40	5759 41	5759 42	-	5759 44	5759 43	
2 x 6 modules		5759 50	5759 51	5759 52	-	5759 54	5759 53	

COVER PLATES											
Mirror		Graphic		Brushed metal		Wood		Leather		Signature	
Mirror red	Mirror taupe	Casual	Formal	Stainless steel	Gold brass	Wenge style	Light Oak	Club	Galuchat	Woven metal	
											
5763 06	5763 05	5763 01	5763 02	5759 06	5763 00	5759 05	5763 09	5763 03	5763 04	5763 07	
5763 26	5763 25	5763 21	5763 22	5759 16	5763 20	5759 15	5763 29	5763 23	5763 24	5763 27	
5763 46	5763 45	5763 41	5763 42	5759 26	5763 40	5759 25	5763 49	5763 43	5763 44	5763 47	
5763 66	5763 65	5763 61	5763 62	5759 36	5763 60	5759 35	5763 69	5763 63	5763 64	5763 67	
5763 96	5763 95	5763 91	5763 92	5765 86	5763 90	5765 85	5763 99	5763 93	5763 94	5763 97	
-	-	-	-	5759 46	-	-	-	-	-	-	
-	-	-	-	5759 56	-	-	-	-	-	-	

ARTEOR™

HOME AUTOMATION - RADIO/ZIGBEE®* TECHNOLOGY

The standard for radio (wireless) solutions, ideal for refurbishment, small new installations and increasing the number of control points, without damaging the walls.

INTERACTIVITY OF FUNCTIONS

ZigBee® radio technology is an international low consumption radio communication standard. Operating at a frequency of 2.4 GHz, it can be used, via transmitters (wireless) and receivers, to control lighting, roller blinds, as well as technical alarms. It can also control scenarios, and allows bidirectional communication between devices. It can be used in addition to the BUS system.

► LIGHTING CONTROL



RECEIVER DIMMER SWITCH

(See p. 114)

Indicates the light intensity via LEDs

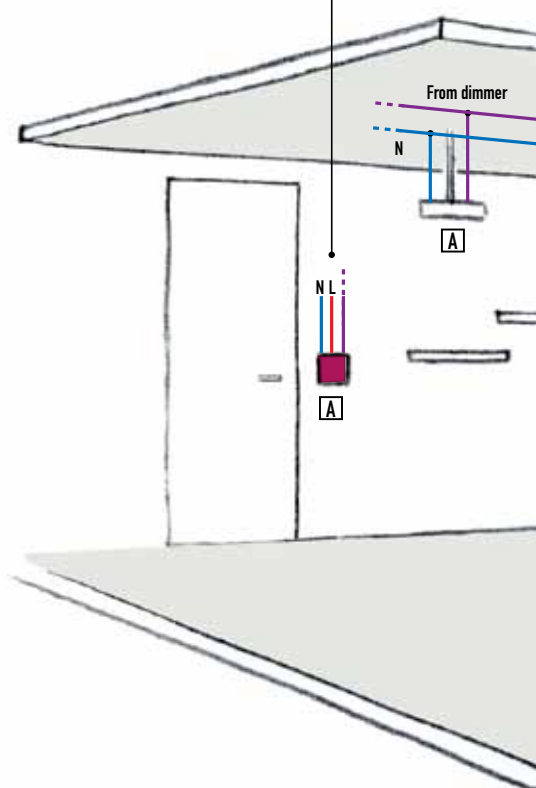

A Indicates lighting control

B Indicates roller blinds control

► SCENARIO CONTROL



4 SCENARIOS CONTROL
(See p. 66)
For lighting, roller blinds...

► ROLLER BLIND CONTROL



INDIVIDUAL RECEIVER ROLLER BLINDS SWITCH
(See p. 39)
Controls any type of electric roller blind motor

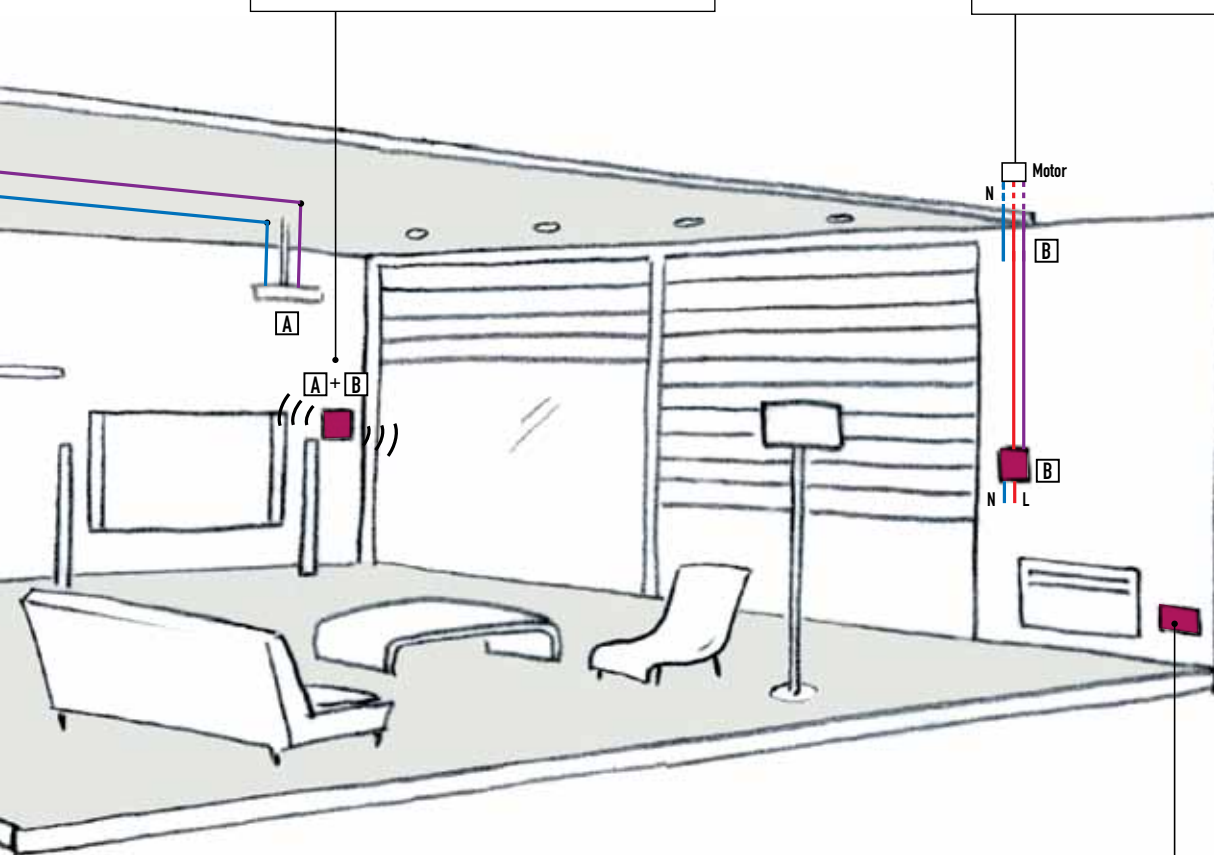

WIRING DIAGRAM

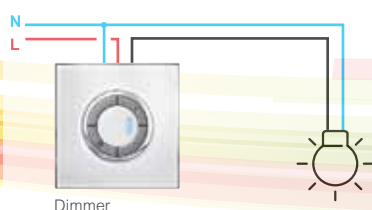

Dimming control

or

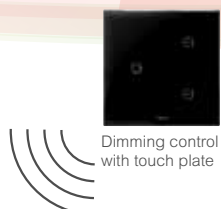

Dimming control with touch plate

► TECHNICAL ALARM



TECHNICAL DETECTORS
(See p. 121)
Give a warning if there is a water, town gas or methane leak

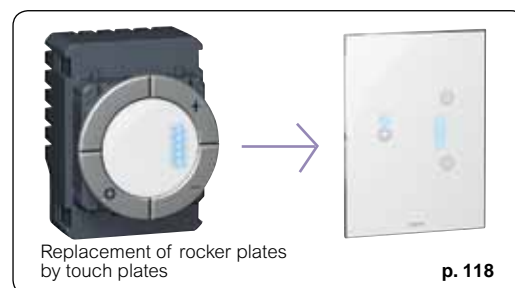

Support frame and plate selection charts **p. 117-118**
Load selection charts **p. 120**

Receivers to be equipped with round or square key cover plates to be equipped with 2-module plates (p. 118)

Standard key covers can be replaced by touch plates (p. 118), technical information on e-catalogue

To be installed in flush-mounting boxes min. depth 40 mm

To be equipped with 2-module support frames

Connect to the load and can be controlled by remote control transmitters, scenario switches, mobile control units and detectors (p. 133)

Pack	Cat.Nos	Lighting controllers/receivers (switches) 100/240 VA
1	0672 31	Each active button on the receivers is identified by LED (blue LED indicator status supplied) Switch without neutral - 300 W - 1 circuit
1	5735 44	Switch without neutral - 2 x 300 W - 2 circuits Supplied with support frame
1	0672 33	Switch with neutral - 2500 W - 1 circuit
1	0672 34	Switch with neutral - 2 x 1000 W - 2 circuits
1	5735 45	Switch with neutral - 3 x 1000 W - 3 circuits

Pack	Cat.Nos	Lighting controllers/receivers (dimmers) 100/240 VA
1	0672 37	Each active button on the receivers is identified by LED (with blue LED bargraph) Leading/trailing edge dimmer without neutral - 300 W
1	5735 46	Leading/trailing edge dimmer without neutral - 600 W
1	5735 49	Leading/trailing edge dimmer without neutral - 2 x 300 W Supplied with support frame
1	5735 47	Universal dimmer with neutral - 400 W
1	5735 48	0-10 V dimmers
1	0672 63	Roller blind controllers/receivers - 100/240 VA

ZigBee®: Certified product Manufacturer Specific Profile

Arteor™ lighting and roller blind transmitters Radio/ZigBee®



0672 35

Support frame and plate selection charts **p. 117-118**
Replacement of cover plates by touch plates **p. 120**

Transmitters to be equipped with round or square key cover plates.
To be equipped with 2-module plates and multi-standard support frames (with removable fins) cat. 5735 51.
Standard key covers can be replaced by touch plates
Surface mounting with direct fixing of support frame on wall
Control one or more Radio/ZigBee® receivers
No wiring needed
Supplied with batteries

Pack	Cat.Nos	Lighting remote control transmitters
1	0672 35	For 1 circuit switch controllers
1	0672 36	For 2 circuit switch controllers
1	0672 39	For dimmer controllers
1	0672 64	Roller blind control transmitters For roller blind controllers

Arteor™ scenario controllers Radio/ZigBee®



5735 51



5738 70



0882 32

Pack	Cat.Nos	Wall mounting scenario controllers
1	0672 40	To be equipped with round or square key cover plates and Magnesium circle for control To be equipped with 2-module plates and multi-standard support frames (with removable fins) cat. 5735 51. Standard rocker plates and plates can be replaced by touch plates, technical information on e-catalogue Surface mounting with direct fixing of support frame on wall No wiring needed Supplied with batteries 4-scenario controllers 4 push-buttons to control 4 scenarios (1 scenario can control several functions: shutters, lighting...)
1	5735 51	Multistandard support frame For scenario controllers, light and roller blind transmitter Radio/ZegBee
1	5738 70	Mobile scenario controllers 1 scenario can control several functions: lighting level adjustment, roller blinds, general ON or OFF... Pocket scenario controller 4-scenario controller For Radio/ZigBee® installation Supplied with batteries
1	0882 32	Radio/ZigBee® - IR remote control 5-scenario controller Supplied with batteries

ZigBee®: Certified product Manufacturer Specific Profile



5745 87

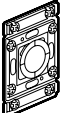
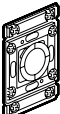

Support frame and plate selection charts **p. 117-118**

Pack	Cat.Nos	Scenario controllers Radio/ZigBee®
		4-scene micropush control Equipped with round cover plates and magnesium circular push control for 4 scenarios, to be equipped with 2-module plates (p. 118) Supplied with multi-standard support frames with removable fins (see e-catalogue) Cover plates and plates can be replaced by touch plates Surface mounting with direct fixing of support frame on wall, no wiring needed Supplied with batteries
1	5740 87	"wake up / sleep / TV / relax" scenarios  <ul style="list-style-type: none"> ○ White ● Magnesium
1	5745 87	
1	5740 88	"wake up / sleep / open curtains / close curtains" scenarios  <ul style="list-style-type: none"> ○ White ● Magnesium
1	5745 88	

ZigBee®: Certified product Manufacturer Specific Profile

Pack	Cat.Nos	Touch plates for scenario controllers Radio/ZigBee®
		British standard fixing centres 4-scene touch plates "wake up / sleep / TV / relax" marking Can replace standard rocker plates and plates on 4-scene radio controllers Cat.Nos 5740 87, 5745 87
1	5740 90	 <ul style="list-style-type: none"> ○ White ● Black
1	5745 90	
1	5740 93	"wake up / sleep / open curtains / close curtains" marking Can replace standard rocker plate and plates on 4-scene radio controllers Cat.Nos 5740 88, 5745 88
1	5745 93	
		Accessories
10	5740 92	Sheet with stickers with symbols for different scenarios for hotel rooms
10	5745 92	Dark colour White colour

Arteor™ lighting control, automation and scenario key covers Radio ZigBee®

Selection chart for round or square key covers



5745 58



5745 61



5745 67



5745 96



5745 80



5745 82

Key cover description	ROUND VERSION			SQUARE VERSION		
		White ●	Black ●		White ●	Black ●
Lighting switch 1 circuit		5745 55	5745 56		5745 73	5745 74
Lighting switch 2 circuits		5745 57	5745 58		5745 75	5745 76
Lighting switch 3 circuits		5745 59	5745 60		5745 96	5745 97
Lighting dimmer with blue LED bargraph		5745 61	5745 62		-	-
Lighting dimmer without blue LED bargraph		5745 63	5745 64		5745 81	5745 82
Lighting dimmer 2 circuits with blue LED bargraph		5745 65	5745 66		5745 79	5745 80
Roller blind control		5745 67	5745 68		5745 83	5745 84
4 scenario controller		5745 69	5745 70		5745 77	5745 78
False key cover		5745 71	5745 72		5745 85	5745 86

ZigBee®: Certified product Manufacturer Specific Profile

Selection chart for association of touch plates instead of standard rocker plates and plates

Function	Touch plates				Associate mechanisms	
		Colour	BS fixing centres	Italian/American fixing centres	Control mechanism (receiver)	Remote control transmitter
Touch control switch 1 circuit		White	5737 50	5737 52	0672 31 0672 39	0672 35
		Black	5737 51	5737 53		
Touch control switch 2 circuits		White	5737 54	5737 56	0672 34	0672 36
		Black	5737 55	5737 57		
Touch control switch 3 circuits		White	5737 64	5737 66	5735 45	
		Black	5737 65	5737 67		
Touch control dimmer 1 circuit		White	5737 58	5737 60	0672 37 5735 46 5735 47	0672 39
		Black	5737 59	5737 61		
Touch control roller blinds switch 1 circuit		White	5737 68	5737 70	0672 63	0672 64
		Black	5737 69	5737 71		
4-scenario touch control		White	5737 90	5737 92	0672 40	
		Black	5737 91	5737 93		

Transformation into touch plates version of standard control mechanisms (receivers) and remote control transmitters equipped with round or square rocker plates

Remote control supplied without support frame.

Once fixed on support frame, they can be adapted to different standards thanks to removable fins.

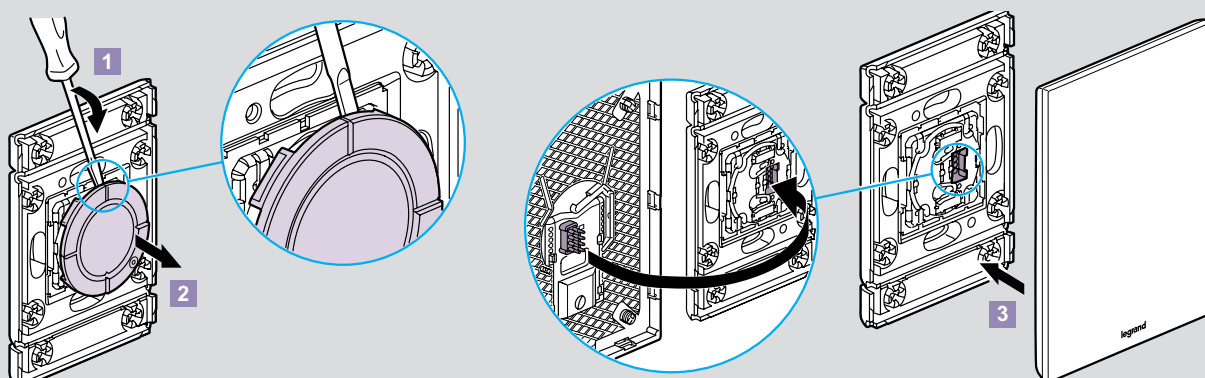

ZigBee®: Certified product Manufacturer Specific Profile

Arteor™ other functions Radio/ZigBee®



Load selection charts **p. 120**

Pack Cat.Nos Radio/ZigBee® micromodule switch

1	0883 05	<p>1 output - 300 W Enables control points to be added to improve an existing installation without damage to the walls Controls energy-saving, LED, halogen and incandescent bulbs Suitable for fitting on DCL (lighting appliance) covers. Its receiver function is used to execute commands received from scenario switches, centralised control units, detectors (p. 66) Phase/neutral power supply</p>
---	---------	--

Transmitter/receiver mobile sockets

Connect directly to an existing 2P+E socket to switch the light connected to the socket
Its receiver function is used to execute commands received from scenario switches, centralised control units, detectors, etc (p. 66)

Radio/ZigBee® mobile dimmer switch-sockets

500 VA
2 lighting levels (factory-preset and modifiable by the user)

1	0883 22	<p>German standard</p>
---	---------	------------------------

1	0883 20	<p>British standard</p>
---	---------	-------------------------

Radio/ZigBee® switch-sockets

10 A

1	0883 25	<p>German standard</p>
---	---------	------------------------

1	0883 23	<p>British standard</p>
---	---------	-------------------------

Transmitter/receiver control units for false ceiling - 100-240 VA

Its receiver function is used to execute, on its circuits, on/off commands received from centralised control units, scenario switches, mobile control units and detectors (p. 66)

Universal switch - phase/neutral

1 output - 2500 W



Dimmer for all loads (excluding fluorescent and LEDs) - without neutral

1 output - 600 W



Dimmer for 1-10 V ballast - phase/neutral

1 output - 500 VA

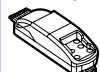

Pack Cat.Nos Plexo Programme radio transmitter/receiver switch

1	0695 03	<p>2500 W Its transmitter function allows it to control another lighting Radio/Zigbee® receiver switch Its receiver function is used to execute commands received from centralised control units, scenario switches, mobile control units and detectors (p. 66) 3-wire installation in box depth 40 mm min.</p>
---	---------	---

Weatherproof radio individual blind switch for mounting in a head rail with slat orientation

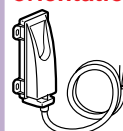

Controls motors (4-wire) on 230 V electric blinds for lowering/raising/stopping the blind

Installed in the loft or in the blind head rail during modernisation of an existing blind without damage to the walls

Must be used together with a centralised switch Cat.No 0672 64.

Must remain accessible for any programming necessary

Maximum loads supported in 230 VA: 1 x 500 VA

Radio transmitter/receiver multifunction switches - 230 VA

Switches for controlling 1 or 2 circuits connected to its terminals according to 3 different operating modes: time-lag switch, switch, remote control switch

Its receiver function is used to execute, on its circuits, on/off commands received from individual control units, centralised control units, scenario switches, mobile control units and detectors (p. 66)

Phase/neutral power supply

1	5738 58	<p>Weatherproof multifunction switch 2500 W</p>
---	---------	---

1	5738 60	<p>Weatherproof multifunction 2-gang switch 2 x 2500 W</p>
---	---------	--









ZigBee®: Certified product Manufacturer Specific Profile

Bold catalogue numbers are products normally available with Legrand (India) stockists.

Cat.Nos that are not bold - delivery within 4 - 8 weeks from the date of order.

Bold packing quantity is our mandatory packing. Orders to be placed by Legrand (India) stockists in multiples of the same.

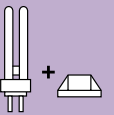
Switches and dimmers maximum loads at 230 V (for values at 110 V, please halve values)

Universal									
Leading edge					Trailing edge				
									
Cat.Nos	Incandescent lamp	Halogen lamp	ELV halogen with ferromagnetic transformer	ELV halogen with electronic transformer	Fluorescent tube	Compact fluorescent lamp	LED	Fluorescent lamps with 0-10 V ballast	Reducer motor for shutter
SWITCHES	0672 31	300 W	300 W	300 VA	300 VA				
	5735 44	2 x 300 W	2 x 300 W	2 x 300 VA	2 x 300 VA				
	0672 39	2500 W	2500 W	2500 VA	2500 VA	1250 VA	1250 VA	1250 VA	
	0672 34	2 x 1000 W	2 x 1000 W	2 x 1000 VA	2 x 1000 VA	2 x 500 VA	2 x 500 VA	2 x 500 VA	
	5735 45	3 x 1000 W	3 x 1000 W	3 x 1000 VA	3 x 1000 VA	3 x 500 VA	3 x 500 VA	3 x 500 VA	
	0672 63								500 VA
	0883 27								500 VA
	5738 62	2500 W	2500 W	2500 VA	2500 VA	1250 VA	1250 VA	1250 VA	
	5738 58	2500 W	2500 W	2500 VA	2500 VA	1250 VA	1250 VA	1250 VA	yes
	5738 60	2 x 2500 W	2 x 2500 W	2 x 2500 VA	2 x 2500 VA	2 x 1250 VA	2 x 1250 VA	2 x 1250 VA	yes
	0883 05	300 W	300 W	300 VA	300 VA	300 VA	300 VA	300 VA	-
	0883 23/25	1200 W	1200 W	1200 VA	1200 VA				
DIMMERS	0672 37	300 W	300 W	300 VA	300 VA				
	5735 49	2 x 300 W	2 x 300 W	2 x 300 VA	2 x 300 VA				
	5735 46	600 W	600 W	450 VA	600 VA				
	5735 47	400 W	400 W	400 VA	400 VA	160 VA	160 VA		
	5735 48							1000 VA	
	5738 66							1000 VA	
	5738 64	600 W	600 W	450 VA	600 VA				
	0883 20/22	60 W/500 W	60 W/500 W	60 VA/500 VA	60 VA/500 VA				

Arteor™ other functions Radio/ZigBee® (continued)





0882 91



0672 50

Support frame and plate selection charts **p. 117-118**

Pack	Cat.Nos	Indoor motion detector
1	0882 91	 <p>Used to control a scenario by detecting movement, especially switching on lights automatically to create an illuminated pathway (from the bedroom to the WC for example) Infrared detection (range 11 m, time delay between 3 and 60 min, detection angle: 85°, light level threshold between 20 and 1000 lux) Set by mobile configurators Cat. Nos. 0882 30/35 Supplied with fixing base Detection at night only or night and day Is installed on the wall at the desired location 2 AA batteries</p>
1	0883 30	<p>Indoor temperature sensor</p> <p>IP 21 For indoor use only Setting: 2 temperature thresholds Temperature ranges: from - 10 °C to + 40 °C Can be used to initiate 2 scenarios when the temperature is higher than the high threshold or lower than the low threshold</p>

Pack	Cat.Nos	20 A switches - receivers
1	5735 50	<p>Can be activated by any other radio device To be equipped with round or square key cover plates and Magnesium circle for control To be equipped with 2-module plates and 2-module support frames (p. 117-118) To be installed in flush-mounting boxes min. depth 40 mm</p> 
1	0672 50	<p>BUS/SCS-Radio/ZigBee® Arteor gateways</p> <p>To be equipped with round or square cover plates and Magnesium circle for control, to be equipped with 2-module plates and 2-module support frames (p. 117-118) To be installed in flush-mounting boxes min. depth 40 mm Used to link a BUS/SCS installation and an additional Radio/ZigBee® installation Used to control up to 32 transmitters</p> 
1	0883 31	<p>Transmitter with auxiliary inputs</p> <p>Can be used to initiate ON/OFF on closing or opening of a volt-free contact For controlling a Radio/ ZigBee® installation using commercially-available detectors (eg: light sensitive switch, moisture sensor) Fits behind a traditional switch, without damage to the walls, to control a Radio/ZigBee® switch</p>

ZigBee®: Certified product Manufacturer Specific Profile

ARTEOR™

HOME AUTOMATION - BUS/SCS TECHNOLOGY

With 2 dedicated wires, for creating scenarios that incorporate all the functions for large living areas: lighting, automation, video door entry system, etc.

► VIDEO DOOR ENTRY SYSTEM



AUDIO AND VIDEO DOOR ENTRY SYSTEM
(See p. 139)
Controls opening, with the possibility of intercommunication with other units

► SCENARIO CONTROL



SCENARIO CONTROL
(See p. 66)
For activation of 4 scenarios

► TEMPERATURE CONTROL



CENTRAL UNIT FOR TEMPERATURE CONTROL
(See p. 130)
Can manage up to 99 zones

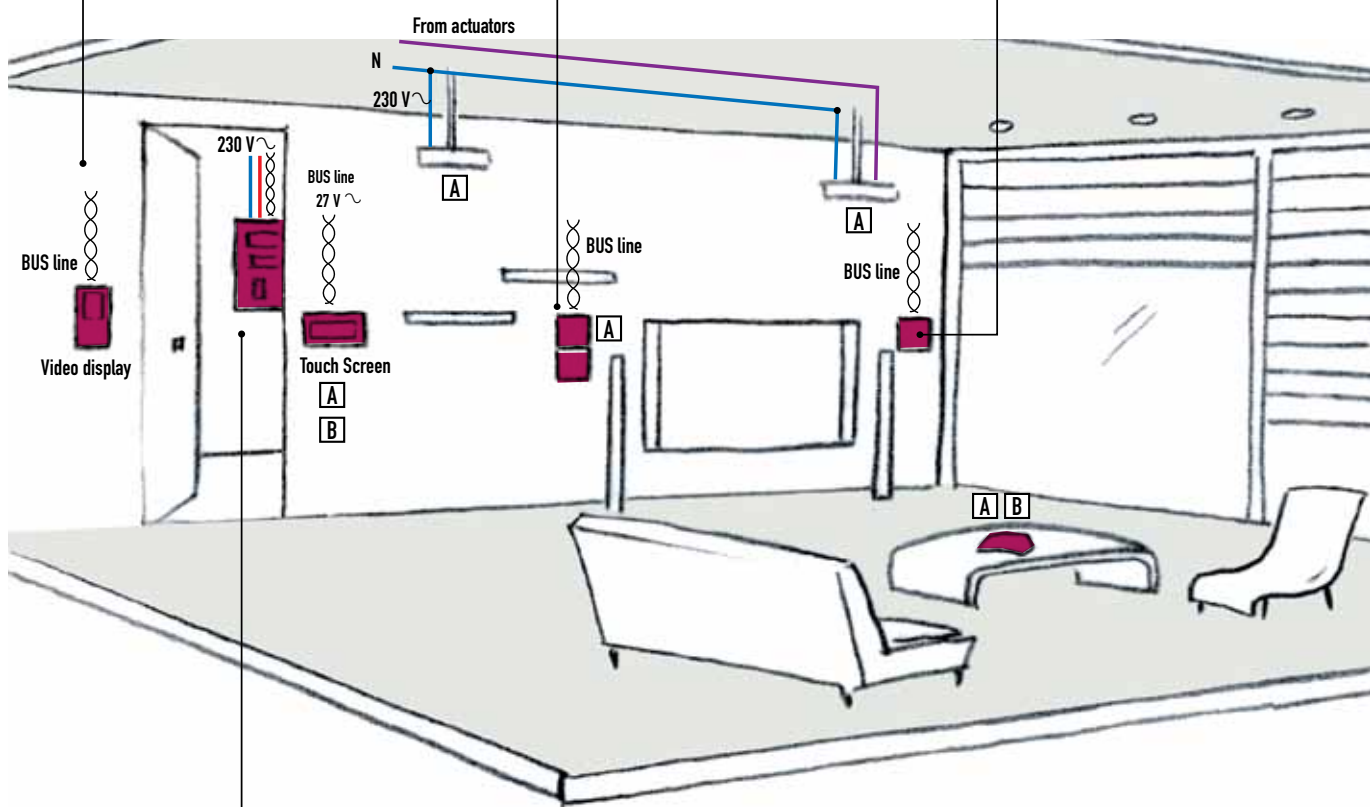

► DIN-RAIL ACTUATORS AND HOUSE MANAGEMENT



DIN RAIL ACTUATORS
(See p. 131)
To be associated to load and control mechanisms



TOUCH SCREEN
(See p. 137)
Activation of 4 scenarios, of temperature, of sound distribution functions

► SOUND DISTRIBUTION



AMPLIFIER
(See p. 135)

MULTIPLICATION OF FUNCTIONS WITHOUT ANY SPACE CONSTRAINTS.

Legrand BUS/SCS technology can manage various different functions at the same time via 2-wire extra low voltage cables. It enables a number of functions which can be integrated through scenarios and designed to adapt the user's environment as required.

► ROLLER BLINDS CONTROL



ROLLER BLIND CONTROL
(See p. 59)
Controls any type of electric roller blinds

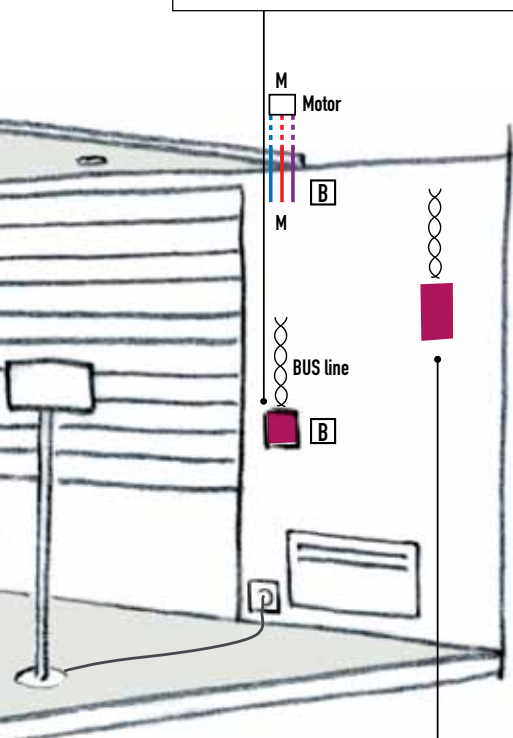

► INTRUDER ALARM



INTRUDER ALARM
(See p. 133)
Can manage up to 72 detectors

WIRING DIAGRAM

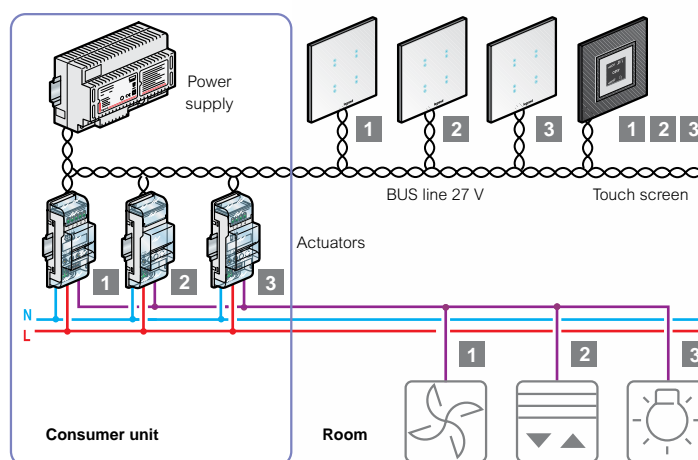

- A** Indicates lighting control
- B** Indicates roller blinds control



0675 52







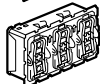

F401

5739 05



Key covers for micropush control mechanisms (p. 126)

 Support frame and plate selection charts **p. 117-118**
Technical characteristics **p. 141-145**

Pack	Cat.Nos	Basic control mechanisms
1	0675 52	For controlling a controller (eg: lighting, shutters or lighting + shutters) depending on the selected configuration Used to manage groups of functions and centralise them (scenario switch type) To be installed in flush-mounting boxes Micropush control mechanisms To be equipped with key covers (p. 126), support frames and plates (p. 117-118)  2 modules For controlling 1 or 2 controllers
1	0675 54	 3 modules For controlling up to 3 controllers
1	0675 53	Multi-functions control mechanisms For controlling 1 or 2 controllers (eg: ON/OFF, shutters, scenario control) sound system, door release control, dimming: gradual switching on or off depending on the selected configuration To be installed in flush-mounting boxes Micropush control mechanism To be equipped with key covers (p. 126), support frames and plates (p. 117-118) Can control up to 4 scenarios  2 modules Touch control mechanisms - 2 modules Supplied complete, equipped with white or black touch plates Can control up to 4 scenarios  ○ White - for BS flush-mounting boxes  ● Black - for BS flush-mounting boxes  ○ White - for 2" x 4" flush-mounting boxes  ● Black - for 2" x 4" flush-mounting boxes Touch control mechanisms - 3 modules Supplied complete, equipped with white or black touch plates Can control up to 6 scenarios For installation in BS, Italian or US flush-mounting boxes  ○ White  ● Black
1	5739 04	
1	5739 05	
1	5739 06	
1	5739 07	
1	5739 12	
1	5739 13	

Pack	Cat.Nos	Flush-mounting controller with built-in control
1	0675 56	 For controlling two lighting circuits or a blind motor Slat orientation control 2 outputs - 2 A 230 V power supply To be installed in flush-mounting boxes To be equipped with key covers (p. 126), support frames and plates (p. 117-118)
1	F401	Advanced rolling shutter management devices Relay interlocking or pulse based motor drive Position status return: closed, open, intermediate position. Drive following different orders: up, down, or opening % 2-relay controller for the driving of a motor Maximum motor power: 500 W, 230 Vac Logic relay interlocking 2 DIN modules
1	0675 57	Controller with integrated control for the driving of a motor To be fitted with STOP key cover, items 5745 45/46/47/48, and rolling shutter key cover, items 5745 15/16 and 5744 92/93, Arteor Program plates (p. 117-118) and Batibox support Maximum motor power: 500 W, 230 Vac Logic relay interlocking Stop, up, down function Possibility of blade angle adjustment Recall of a previously saved opening/closing position Recording of the opening/closing position on the control using self-learning procedure
1	0675 58	Specific advanced motor management control To be fitted with STOP key cover, items 5745 45/46/47/48, and rolling shutter key cover, items 5745 15/16 and 5744 92/93, Arteor Program plates (p. 117-118) and Batibox support Point-point, room, group, and general control of the motor controlled rolling shutters, to be used in conjunction with actuators items F401 or 0675 57 Stop, up, down function Possibility of blade angle adjustment Recall of a previously saved opening/closing position Recording of the opening/closing position on the control using self-learning procedure

Arteor™ lighting control and automation mechanisms BUS/SCS (continued)



Support frame and plate selection charts **p. 117-118**

Pack	Cat.Nos	Scenario controllers
1	5739 02	For controlling a number of controllers and managing 4 scenarios To be used in conjunction with scenario module Cat.No F420 Supplied complete with scenario identification label Equipped with round or square version cover plates To be equipped with support frames and plates (p. 117-118) 2 modules
1	5739 03	○ White ● Magnesium
1	5745 03	○ White
1	5745 04	● Magnesium
1	0675 92	8 push-buttons control For lighting, automation, sound diffusion and scenario functions
1	3541	A5 sheets for the customisation of the symbols of item 0675 92
1	3542	○ White ● Black
1	5737 16	Touch screens Used to control manually or by programming up to four of the following functions: control of 4 scenarios, display and centralised management of temperature (1 zone), sound system (display and selection of sound distribution sources, adjusting loudspeakers and setting the wake-up function), energy (display of consumption) and Load control management. Equipped with cover plates, to be equipped with support frames and plates (p. 117-118)
1	5737 17	○ White - old item 5739 16 ● Magnesium - old item 5739 17

Pack	Cat.Nos	IR remote control
1	0882 32	For remote control of equipment wired on the BUS (eg: lighting, shutters, etc.) Radio/ZigBee® - IR remote control For use in conjunction with infrared receiver 5-scenario controller Supplied with batteries
1	5739 00	IR receivers Equipped with round version cover plates, to be equipped with support frames and plates (p. 117-118) Can take up to 4 control units Must be installed in the infrared remote control relay Cat.No 0882 32 (the receiver sends the command from the remote control to the product concerned)
1	5739 01	○ White ● Magnesium

Arteor™ lighting control and automation key covers BUS/SCS

Selection chart for round or square key covers



key cover description	Modules	ROUND VERSION			SQUARE VERSION		
			White	Magnesium		White	Magnesium
Regulation symbol left-hand side mounting	1		5745 05	5745 06		5744 87	5744 86
Regulation symbol right-hand side mounting	1		5745 07	5745 08			
Regulation symbol	2		5745 37	5745 38		5744 89	5744 88
Light symbol anyside mounting	1		5745 17	5745 18		5744 75	5744 74
Light symbol	2		5745 43	5745 44		5744 77	5744 76
Dimmer symbol left-hand side mounting	1		5745 20	5745 22		5744 69	5744 68
Dimmer symbol right-hand side mounting	1		5745 19	5745 21			
Dimmer symbol	2		5745 41	5745 42		5744 71	5744 70
Up/Down symbol any side mounting	1		5745 15	5745 16		5744 93	5744 92
Up/Down symbol	2		5745 35	5745 36		5744 95	5744 94
GEN marking	2		5745 39	5745 40		5744 73	5744 72
GEN/ON/OFF marking left-hand side mounting	1		5745 24	5745 26		5744 83	5744 82
GEN/ON/OFF marking right-hand side mounting	1		5745 23	5745 25			
GEN/ON/OFF marking	2		5745 31	5745 32		5744 85	5744 84
ON/OFF marking left-hand side mounting	1		5745 28	5745 30		5744 79	5744 78
ON/OFF marking right-hand side mounting	1		5745 27	5745 29			
ON/OFF marking	2		5745 33	5745 34		5744 81	5744 80
Sound source selection right-hand mounting	1		5745 11	5745 12		5744 91	5744 90
Shutter STOP marking any side mounting	1		5745 45	5745 46		5745 47	5745 48
Without marking any side mounting	1		5745 09	5745 10		5744 65	5744 64
Without marking	2		5745 13	5745 14		5744 67	5744 66

Bold catalogue numbers are products normally available with Legrand (India) stockists. **Cat.Nos that are not bold** - delivery within 4 - 8 weeks from the date of order.
Bold packing quantity is our mandatory packing. Orders to be placed by Legrand (India) stockists in multiples of the same.
Red catalogue numbers: New products

Arteor™ modular equipment for lighting control and automation BUS/SCS



Load selection charts **p. 128**
Technical characteristics **p. 141-145**

Pack	Cat.Nos	Multi-application DIN controllers
		NO contact For lighting (residential), shutters and motors 2 DIN modules 17.5 mm
1	F411/1N	1 output 16 A - old item 0038 41
1	F411/2	2 outputs 10 A - old item 0038 42
1	F411/4	4 output 6 A - common phase - old item 0038 44
		DIN controllers for dimming For use in conjunction with loads and control mechanisms (p. 124) for dimming control
		For incandescent, halogen and ferromagnetic loads Load: 60 - 1000 W / 230 VA - 50 Hz 4 DIN modules 17.5 mm - old item 0036 52
		For electronic transformers loads 1 output Load: 0.25 to 1.7 A / 230 VA - 50 Hz 4 DIN modules 17.5 mm - old item 0036 53
		For dimmer LEDs, compact fluorescent lamps CFL, energy saving halogen lamps and electronics transformers 1 output - 300 VA maximum 230 Va.c. - 150 VA maximum 127 Vd.c. 4 DIN modules 17.5 mm
		For 1-10 V ballasts Load: 500 VA maximum 2 DIN modules 17.5 mm - old item 0036 56
		1 output - 1000 VA maximum 6 DIN modules 17.5 mm
		For DALI protocol Enables communication between the BUS/SCS installation and the lighting appliances controlled by DALI protocol 6 DIN modules 17.5 mm
		For incandescent, halogen 230 V, ELV halogen with electronic or ferromagnetic transformer 6 DIN modules 17.5 mm Automatic recognition of the load
		1 output - 1000 W maximum
		2 outputs - 400 W maximum per output 12 DIN modules 17.5 mm
		6 output - 300 W maximum per output
		DIN on/off lighting controllers For lighting (commercial sector)
		2 outputs 16 A 4 DIN modules 17.5 mm
		4 outputs 16 A 6 DIN modules 17.5 mm

Pack	Cat.Nos	BUS power supplies
		27 V_~ - 1.2 A Maximum consumption: 300 mA Maximum current supplied: 1.2 A 8 DIN modules 17.5 mm
1	E46ADCN	Input voltage: 230 VA output voltage 27 V _~ - old item 0035 60
1	E46ADCN/127	Input voltage: 127 VA output voltage 27 V _~ - old item 5 739 97
		27 V_~ - 0.6 A Maximum current supplied: 0.6 A 2 DIN modules 17.5 mm
1	E49	Input voltage: 230 VA output voltage 27 V _~ - old item 0035 67
		RJ adaptor For connecting Cat.Nos 026 02/21/22/11 to the BUS Male connector
10	0488 72	
		Contact interfaces Allow the connection between traditional wiring devices such as switches, time delay switches or external sensors 2 independent contacts 2 DIN modules 17.5 mm - old item 0035 53
1	F428	Basic modularity to be installed in flush-mounting box
1	3477	- old item 5739 96
		Additional DIN devices Memory module for actuators Restore the last state of an actuator in case of a power failure 2 DIN modules 17.5 mm - old item 0035 52
1	F425	
		Scenario module Allows creation of scenarios by linking different functions. Up to 16 scenarios 2 DIN modules 17.5 mm - old item 0035 51
1	F420	
		SCS-SCS gateway (extension) Allows the extension of the installation or the integration between different functions Suitable for larger installations 2 DIN modules 17.5 mm - old item 0035 62
1	F422	

Actuators and dimmers max. loads at 230 V

		Universal								
		Leading edge				Trailing edge				
Cat.Nos		Incandescent lamp	Halogen lamp	ELV halogen with ferromagnetic transformer	ELV halogen with electronic transformer	Fluorescent tube	Compact fluorescent lamp	LED	Fluorescent lamps with 0-10 V ballast	Reducer motor for shutter
ACTUATORS	F411/1N	3500 W	3500 W	1000 VA	1000 VA	1000 VA	1000 VA			
	F411/2	2300 W	2300 W	500 VA	250 VA	250 VA	250 VA			500 W
	F411/4	1400 W	1400 W	500 VA	70 VA	70 VA	70 VA			500 W
	0026 01	2 x 3600 W	2 x 3600 W	2 x 3600 VA	2 x 3600 VA	2 x 1000 VA	2 x 1000 VA	-	-	-
	0026 02	4 x 1000 W	4 x 1000 W	4 x 500 VA	4 x 500 VA	4 x 500 VA	4 x 500 VA	4 x 500 VA		
DIMMERS	F413N							10 x 55 W	10 x 55 VA	
	0026 11								1000 VA - 50 mA	
	0026 21	1000 W	1000 W	500 VA	500 VA					
	0026 22	2 x 500 W	2 x 500 W	400 VA	2 x 500 VA					
	F414	1000 W	1000 W	1000 VA						
	F415				400 VA					
	F418	300 W	300 W		300 VA		300 VA	300 VA		

Actuators and dimmers max. loads at 110 V

		Universal								
		Leading edge				Trailing edge				
Cat.Nos		Incandescent lamp	Halogen lamp	ELV halogen with ferromagnetic transformer	ELV halogen with electronic transformer	Fluorescent tube	Compact fluorescent lamp	LED	Fluorescent lamps with 0-10 V ballast	Reducer motor for shutter
ACTUATORS	F411/1N	1750 W	1750 W	500 VA	500 VA	500 VA	500 VA			
	F411/2	1150 W	1150 W	250 VA	125 VA	125 VA	125 VA			250 W
	F411/4	700 W	700 W	250 VA	35 VA	35 VA	35 VA			250 W
	0026 01	2 x 1800 W	2 x 1800 W	2 x 1800 VA	2 x 1800 VA	2 x 500 VA	2 x 500 VA	-	-	-
	0026 02	4 x 500 W	4 x 500 W	4 x 250 VA	4 x 250 VA	4 x 250 VA	4 x 250 VA	4 x 250 VA		
DIMMERS	F413N									
	0026 11								500 VA - 50 mA	
	0026 21	500 W	500 W	250 VA	250 VA					
	0026 22	2 x 250 W	2 x 250 W	2 x 175 VA	2 x 175 VA					
	F414									
	F415									
	F418	150 W	150 W		150 VA		150 VA	150 VA		

Arteor™ lighting control and automation BUS/SCS sensors and accessories



0488 23
(directional head)

3501/AUX

3501/CEN

3501K

Technical characteristics p. 141-145

Pack	Cat.Nos	180° Corner sensors
1	0488 24	<p>Supplied with fixing base Connect to 2 circuit controller Cat.No 0488 50 by cord or RJ 45 cable or BUS/SCS cable fitted with RJ 45 connector Cat.No 0488 72</p> <p>180° corner sensor - Detection field 45 m² - for small offices</p> <p>PIR - Maximum range 8 m - IP 42 Optimum distance between 2 sensors: 6 m Consumption 0.2 W on standby RJ 45 connection All loads 10 A - 240 V</p>
1	0488 23	<p>180° corner sensor - Detection field 90 m² - for conference rooms & large offices</p> <p>Dual-tech - Maximum range 11 m - IP 42 With directional head Optimum distance between 2 sensors: 10 m Consumption 0.2 W on standby RJ 45 connection All loads 10 A - 240 V</p>
1	Arteor 5740 46	180° switch sensors
1	5740 96	Detection field 15 m²
		Occupancy sensors
		PIR -Maximum range 10 m - IP 41
		○ White
		● Magnesium
		Vacancy sensors
		Dual-tech - Maximum range 10 m - IP 41
	Arteor 5740 48	○ White
	5740 98	● Magnesium

Pack	Cat.Nos	BUS/SCS cables
1	L4669	Conform to IEC 45-5 and IEC 20-20
1	L4669/500	Grey
1	L4669KM1	Length 100 m - old item 0492 31
		Length 500 m - old item 0492 32
		Length 1000 m. Supplied on wooden reels
10	0492 22	BUS spare clamp
		Used to connect the various system components (controls, dimmers, etc) to the BUS line
		Male connector
1	0492 34	USB cable
		Programming cable
		Plug-in jumpers
		Used to associate an address with the different system components
10	3501/0	0
10	3501/1	1
10	3501/2	2
10	3501/3	3
10	3501/4	4
10	3501/5	5
10	3501/6	6
10	3501/7	7
10	3501/8	8
10	3501/9	9
5	3501/GEN	GEN
5	3501/GR	GR
5	3501/AMB	AMB
5	3501/AUX	AUX
5	3501/ON	ON
5	3501/OFF	OFF
5	3501/O/I	O/I
5	3501/PUL	PUL
5	3501/SLA	SLA
5	3501/CEN	CEN
5	3501/T	↑↓
5	3501/TM	↑↓M
1	3501K/1	Kit with: AUX, GEN, GR, AMB, ON, OFF, O/I, PUL, SLA, CEN, ↑↓, ↑↓M (10 pieces of each figure)
1	3501K	Kit with «0 to 9» jumpers (10 of each number)
1	3502	Plier
		Plier for plug-in in jumpers
		Virtual configuration software
		Used to configure mechanisms and controllers in the installation for applications such as lighting, shutters and temperature control
		For use in conjunction with TCP-IP web servers F454 (p. 137)
1	3504	Comprising: 1 CD with software for PC

Arteor™ temperature control BUS/SCS



5739 19



5739 20



5739 23



5739 24







5737 17



Support frame and plate selection charts **p. 117-118**
Technical characteristics **p. 141-145**

Pack	Cat.Nos	Central units for temperature control
1 1	5739 18 5739 19	Equipped with square version keypad cover plates To be equipped with special plates (p. 106) Supplied with flush-mounting box and 7.2 V battery Cat.No 3506 Can manage up to 99 zones ○ White ● Magnesium
1	0674 59	Display thermostat  Flush mounted thermostat with backlit display. It can be used to control the temperature of an individual zone, both if a temperature central unit is and is not present. It features a temperature probe and an input for the connection of a contact line (e.g. window contact). It can be used for the management of different types of systems, and the adjustment of the fan speed when fan coils are used. Possibility of automatic operation (summer/winter), with compatible systems. Connection to SCS BUS – 2 modules.

Pack	Cat.Nos	Probes
1 1	5739 20 5739 21	To control the room temperature of heating and cooling system Equipped with square version cover plates To be equipped with plates (p. 108-111) To be installed in flush-mounting boxes 2 modules Standard Temperature setting range: from 3 °C to 40 °C  ○ White ● Magnesium
1 1	5739 22 5739 23	With knob Temperature setting range: from 3 °C to 40 °C with knob for adjustment of +/- 3 °C relative to the set temperature and for the modality selection  ○ White ● Magnesium
1 1	5739 24 5739 25	With manual/automatic speed selection for fan coil Temperature setting range: from 3 °C to 40 °C with manual/automatic speed selection for fan-coil  ○ White ● Magnesium
1 1	5737 16 5737 17	Touch screens Used to control manually or by programming up to four of the following functions: control of 4 scenarios, display and centralised management of temperature (1 zone), sound system (display and selection of sound distribution sources, adjusting loudspeakers and setting the wake-up function), energy (display of consumption) and Load control management. Equipped with cover plates, to be equipped with support frames and plates (p. 108-111)  ○ White - old item 5739 16 ● Magnesium - old item 5739 17

Arteor™ temperature control BUS/SCS



F430/2



F430/4

F482



Technical characteristics p. 141-145

Pack Cat.Nos DIN rail actuators 100/240 VA - 50/60 Hz

1	F430/2	Actuator with 2 independent relays For single and double loads: 6 A resistive, 3 A motorised valves and pumps 2 DIN modules 17.5 mm Old item 0035 79
1	F430/4	Actuator with 4 independent relays For single, double or mixed loads: 6 A resistive, 3 A motorised valves, pumps and fan-coils 2 DIN modules 17.5 mm Old item 0035 80
1	F430R8	DIN actuators for the control of ON/OFF valves, motorised valves, pumps and fan coils with 0-10V proportional valves  Actuator with 8 independent relays for the control of on-off valves, motorised valves (open-close and three-point valves), pumps and fan coils with 2 and 4 tubes – 4A resistive, 1A motorised valves, pumps and fan coils – connection to SCS BUS – 4 DIN modules
1	F430R3V10	 Actuator with 3 independent relays and 2 x 0-10 Volt outputs for the control of fan coils with 2 and 4 tubes with 0-10 Volt proportional valves – 4A resistive, 1A fan coils – connection to SCS BUS – 4 DIN modules
1	F430V10	 Actuator with 2 x 0-10 Volt outputs for the control of 0-10 proportional valves – connection to SCS BUS – 2 DIN modules

Pack Cat.Nos BUS power supplies

		27 V_~ - 1.2 A Maximum consumption: 300 mA Maximum current supplied: 1.2 A 8 DIN modules 17.5 mm Input voltage: 230 VA output voltage 27 V _~ - old item 0035 60
1	E46ADCN	
1	E46ADCN/127	Input voltage: 127 VA output voltage 27 V _~ - old item 5739 97
		27 V_~ - 0.6 A Maximum current supplied: 0.6 A 2 DIN modules 17.5 mm Input voltage: 230 VA output voltage 27 V _~ - old item 0035 67
1	E49	
		Battery for temperature control central unit 7.2 V battery for central unit - old item 0675 18
1	3506	
		SCS cables Conform to IEC 45-5 and IEC 20-20 Grey Length 100 m - old item 0492 31 Length 500 m - old item 0492 32 Length 1000 m. Supplied on wooden reels
1	L4669	
1	L4669/500	
1	L4669KM1	
		IR transmitter for splitter For controlling splitters in different modes (auto-hot- cold) - old item 0883 01 Management of On/Off speeds (auto-low-medium or high) Temperature range between 16 °C and 30 °C Air conditioning remote control can "learn" the IR signal. Can be installed behind the air conditioning unit. Supplied complete with 2 m cable
1	3456	



3522

F520

3508BUS

F522

Pack	Cat.Nos	Consumption indicators	Pack	Cat.Nos	Load and load shedding management
1	3522	Pulse counter interface  Old item 0035 54 Used to store data from a pulse counter water, colorimetry, heat or gas) In countries where there is ATEX Directive it's mandatory to use a zener barrier/Galvanic insulation barrier between the pulse counter interface and the gas meter The barrier must answer to the ATEX directive and must be installed outside ATEX area Install one pulse counter interface per meter to measure the consumption individually Consumption data stored hour by hour, and kept for several years (12 years) Display can be in the form of histograms or statistical data Use a touch screen Cat.Nos 5739 58, 0672 67/8 to display the consumption of the various meters	1	F521	Central control unit  Old item 0035 57 Used to define an energy threshold and manage load shedding priorities set on controllers to avoid unwanted breaks as a result of exceeding the energy contract Manages up to 63 controllers The max. authorised power threshold can be defined The settings can be activated/deactivated from the touch screen Instantaneous and cumulative display of circuit consumption on the touch screen Integrated memory module For installation in the consumer unit 1 DIN module 17.5 mm
1	F520	Consumption indicator for 3 circuits  Old item 0035 55 For single phase installations Supplied with a toroid and its link Each toroid can monitor one circuit The consumption indicator can take up to 3 toroids, for monitoring 3 separate circuits Several consumption indicators can be installed to monitor more than 3 circuits on the installation. Instantaneous and cumulative display of the consumption for each circuit and display of consumption on touch screens Cat.Nos 5739 58, 0672 67/8 Display can be in the form of histograms or statistical data Consumption data can be stored for 1 year, hour by hour, 2 years day by day or 12 years month by month	1	5739 85	Control with load monitoring Equipped with square version cover plates To be equipped with support frames and plates (p. 00 to 00) Used to display the status of the load controlled by the central load control unit (Cat.No F521) and force operation of the load independently Used to force the load during normal operation and reactivate the load previously deactivated by the central control unit
1	3523	Additional toroid  Old item 0035 56 Operates with consumption indicator Cat.No F520 Also operates with controller Cat.No F522 for load diagnostics 90 A max. Cable cross-section 25 mm² max.	1	5739 91	 ○ White ● Magnesium
1	F524	IP data concentrator  Old item 0035 66 Used to display the data measured by the system via several web pages Can handle different billing rates Integrated memory for up to 10 pulse counter circuits Centralises the data from circuits/pulse counter Automatic backup onto SD card	1	F523	16 A controller  Old item 0035 59 Used to define a priority level for a circuit in the context of a load shedding function For installation in the consumer unit 1 DIN module 17.5 mm Can be used as an electronic control box controller and/or an energy management controller
10	3508BUS	Connectors Spare parts for consumption indicator Cat.No F520 and controllers Cat.Nos F521, F522, F523 BUS connector, depth 3.81 mm - old item 0492 44	1	F522	16 A controller with consumption measurement  Old item 0035 58 Used to define a priority level for a circuit in the context of a load shedding function For installation in the consumer unit 1 DIN module 17.5 mm Can be used as an electronic control box controller and/or an energy management controller Measures the consumption of the load being controlled and displays (via touch screen Cat.Nos 5739 58, 0672 67/8) instantaneous and cumulative consumption with separate reset - Diagnostics of the load being controlled with use of toroid Cat.No 3523
10	3508U2	 2-pole connector - old item 0492 45			
10	3508U3	 3-pole connector - old item 0492 46			

Arteor™ energy and load shedding management BUS/SCS



5739 34



5739 41



5739 38



5739 44



5739 48

Support frame and plate selection charts **p. 117-118**
Technical characteristics **p. 141-145**

Pack	Cat.Nos	Central units for intruder alarm
1 1	5739 34 5739 35	Equipped with square version keypad cover plates To be equipped with special plates (p. 117-118) Supplied with flush-mounting box Central unit with PSTN integrated telephone dialing device Allows manual activation/deactivation up of the system Can manage up to 72 detectors ○ White ● Magnesium

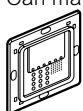

Pack	Cat.Nos	Detectors
1 1	5739 36 5739 37	Equipped with square version cover plates To be equipped with plates (p. 117-118) To be installed in flush-mounting boxes 2 modules Fixed IR detectors Volumetric presence detector with passive infrared rays Alarm signal LED with memory 8 meters range, 14 bands divided over 3 levels Possible activation of auxiliary prealarm channel Angular opening 105° ○ White ● Magnesium



Pack	Cat.Nos	Adjustable IR detectors
1 1	5739 38 5739 39	Volumetric presence detector with passive infrared rays Alarm signal LED with memory 8 meters range, 14 bands divided over 3 levels Possible activation of auxiliary prealarm channel Angular opening can be divided from 105° to 0° Swivel lens on 2 axes ○ White ● Magnesium



Pack	Cat.Nos	Double technology detectors (IR and MW)
1 1	5739 40 5739 41	Volumetric presence detector made up of two sensors: one infrared to detect hot bodies (IR) and one with microwaves to detect movements (MW) The alarm is only triggered when both detection technologies are activated ○ White ● Magnesium



Pack	Cat.Nos	Relay actuator modules
1 1	F481 3479	With multiple configuration with output via relay-contacts NO/NC, 24 V 0.4 A cos φ 0.4 To be used to repeat the alarm, activate an external device, repeat the system state and signal when battery is flat 2 DIN modules 17.5 mm - old item 0035 91 Can be installed in a flush-mounting box depth 50 mm behind a wiring accessory or a blanking plate - old item 0883 91

Pack	Cat.Nos	Keypads
1 1	5739 44 5739 45	Equipped with square version cover plates Alarm keypads Activation/deactivation via numeric code 2 modules To be equipped with plates (p. 117-118) ○ White ● Magnesium
1 1	5739 46 5739 47	Display keypads Activation/deactivation keypad via numeric code Allow the visualization of information and manage other functions such as independent management of zones To be equipped with special plates (p. 117-118) Supplied with flush-mounting box and battery 7.2 V Cat.No 0675 18 ○ White ● Magnesium

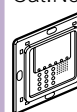

Pack	Cat.Nos	Transponder readers
1 1	5739 48 5739 49	Equipped with square version cover plates To be equipped with plates (p. 117-118) To be installed in flush-mounting boxes 2 modules Transponder reader which activate/deactivate the system with the transponder (badge) Able to store up to 30 transponders ○ White ● Magnesium



Pack	Cat.Nos	Transponders
3 5	3530S 3540	Key card transponder to activate/deactivate the system - old item 0035 75 Proximity card, 125 kHz technology, used to activate/deactivate the alarm. Supplied complete with label - old item 0675 17

Arteor™ intruder alarm BUS/SCS (continued)



5739 84



3480



0431 00

Technical characteristics p. 141-145

Pack	Cat.Nos	Sounders
1	5739 84	Indoor siren Can be installed in flush-mounting box Cat.Nos 0893 79 and 0892 79 To be equipped with 6 V battery Cat.No 3507/6 Sound intensity 90 dB(A) at 3 meters Protected against pulling off and tamperproof
1	0844 24	Outdoor siren Self-powered, self-protected against opening Emits a loud noise: 100 dB at 1 m Flashing light: 30 flashes a minute Use battery Cat.No 0433 41 (fitted inside the siren)
Accessories		
1	3507/06	Batteries 6 V - 0.55 Ah for indoor siren - old item 0675 16
1	3506	7.2 V battery for central unit - old item 0675 18
1	0407 49	Lead battery 12 V - 7 Ah
1	E47ADCN	Power supply Old item 0634 36 For installation in the consumer unit, self-protected against opening of the cabinet Output current: 1 A Output voltage: 24.5 V=
1	L4669S	SCS cable for intruder alarm Supplied on a reel - Red Length 100 m - old item 6831 59
10	L4630	Tamper-proof device Rod for self-monitoring against pulling off - old item 0035 72
2	0893 79	Flush-mounting boxes For dry partitions - 2 x 3 modules
2	0892 79	For concrete walls - 2 x 3 modules

1	3480	Opening detector interfaces Can be installed in a flush-mounting box Depth 50 mm behind a wiring accessory or a blanking plate - old item 0675 13
1	F482	2 DIN modules 17.5 mm - old item 0035 73
1	3480V12	12 V opening detectors interfaces Can be installed in a flush-mounting box Depth 50 mm behind a wiring accessory or a blanking plate - old item 0883 02
1	F482V12	2 DIN modules 17.5 mm - old item 0035 71

Pack	Cat.Nos	Peripheral opening detectors
10	0431 00	For use in conjunction with interface Cat.No 3480 or F482 Magnetic opening detectors Surface-mounting magnetic detector 1 spring blade switch to be fixed on the door frame 1 moving magnet to be fixed on the door leaf For use with mini-trunking 20 x 12.5 mm Cat.No 0300 08
10	0431 01	Flush-mounting magnetic detector For surveillance of non-magnetic doors Dimens.: Ø8 mm - length: 30 mm
1	0431 08	Magnetic detector for garage door 1 foot to be fixed on the floor 1 magnet to be fixed on the door Supplied with 1 connection cable with steel casing
1	0431 10	Glass break detector Detection over a radius of 1.5 m Ultrasound detection created by the glass breaking Glued on the door (adhesive supplied)
1	0431 12	Tread mat Placed under object to be protected or under carpet and mat placed on the access path
1	3482	Detection device for use in conjunction with interface Cat.No 3480 Flood sensor In conjunction with a switch for local acknowledgement - old item 0675 14

Arteor™ sound diffusion BUS/SCS



Support frame and plate selection charts **p. 117-118**
Technical characteristics **p. 141-145**

Pack	Cat.Nos	Flush-mounting amplifiers
1	0675 55	2 x 1 Wrms - 2 modules To be equipped with key covers, support frame and plate (p. 108-111) - old item 5739 76
5	5745 11	Key covers - 1 module For flush-mounting amplifier Cat.No 0675 55
5	5745 12	○ White - right-hand side mounting ● Magnesium - right-hand side mounting
5	5745 05	○ White - left-hand side mounting
5	5745 06	● Magnesium - left-hand side mounting
5	5744 91	○ White - right-hand side mounting
5	5744 90	● Magnesium - right-hand side mounting
5	5744 87	○ White - left-hand side mounting
5	5744 86	● Magnesium - left-hand side mounting
DIN rail amplifiers		
1	F502	2 x 1 Wrms 2 x 1 Wrms - 100/240 VA 4 DIN 17.5 mm modules - old item 0035 85
1	F503	2 x 30 Wrms 2 x 30 Wrms - 100/240 VA 10 DIN 17.5 mm modules - old item 0035 83
RCA inputs		
1	5739 26	Equipped with square version cover plates To be equipped with plates (p. 108-111) For connecting a stereo source to the system 2 modules
1	5739 27	○ White ● Magnesium

Pack	Cat.Nos	Flush-mounting loudspeakers
1	5739 28	8 ohms - 100 W - 50 Wrms To be installed in flush-mounting box min. depth 80 mm
1	5739 29	○ White ● Magnesium
1	5739 77	16 ohms - 12 W - 6 Wrms To be installed in flush-mounting box Cat.Nos 0893 79 or 0892 79
		○ White
Surface-mounting loudspeakers		
1	L4567	8 ohms - 40 W - 20 Wrms - old item 5739 30
1	L4569	8 ohms - 140 W - 70 Wrms - old item 5397 78
False ceiling loudspeakers		
1	L4566	8 ohms - 100 W - 50 Wrms Ø240 mms - old item 5739 81
1	L4566/10	8 ohms - 20 W - 10 Wrms Ø100 mm - old item 5739 82
1	L4568	8 ohms - 50 W - 25 Wrms Dimensions: 600 x 600 mm (equal to false ceiling panel) - old item 5739 83
Touch screens		
Used to control manually or by programming up to four of the following functions: control of 4 scenarios, display and centralised management of temperature (1 zone), sound system (display and selection of sound distribution sources, adjusting loudspeakers and setting the wake-up function), energy (display of consumption) and Load control management Equipped with cover plates To be equipped with support frames and plates (p. 108-111)		
1	5737 16	○ White - old item 5739 16
1	5737 17	● Magnesium - old item 5739 17
Flush-mounting boxes		
2	0893 79	For loudspeaker Cat.No 5739 77
2	0892 79	For dry partitions - 2 x 3 modules For concrete walls - 2 x 3 modules



Technical characteristics p. 141-145

Pack	Cat.Nos	Connectors
1 1	5739 32 5739 33	Equipped with white or magnesium square version cover plates To be equipped with support frames and plates (p. 117-118) 8 contact connector to link interface Cat.No L4561N to the BUS 1 module <input type="radio"/> White <input type="radio"/> Magnesium
1	F441M	Audio/video signal distribution devices Multi-channel matrix with cross-connection, mixing switch functions for distribution of: the stereo sound source signal and audio/video signals 8 inputs (first 4 for the 2-wire audio/video system and others for stereo sound source) 8 outputs 10 DIN modules 17.5 mm - old item 0035 84
1	F441	Audio/video node for mixing audio/video sources (max. 4 sources) 6 DIN modules 17.5 mm - old item 5739 98
1	F500N	DIN RDS radio source RDS stereo radio tuner with coaxial connector for external aerial antenna Supplied with depth compensator for DIN rail 4 DIN modules 17.5 mm - old item 0035 82
1	L4561N	DIN stereo control source For stereo sources IR remote control possible RCA/RCA and jack cables to connect to IR transmitters 4 DIN modules 17.5 mm - old item 0035 86

Pack	Cat.Nos	Sound output
1	3496	Sound output for touch screen 3.5" and 10" (p. 137) Works as a source for sound diffusion system - old item 5740 44
1	3499	Attenuator To be connected at the end of the line of the outputs of audio/video node and multi-channel matrix - old item 0035 89
1	3495	Insulator for sound sources Isolates the 27 V sound system from 230 V external sources For use with RCA input - old item 5739 88
1	3460 00	Power supplies Power supply unit for sound system Input voltage: 230 VA output voltage 27 V= Maximum consumption 1 A 8 DIN modules 17.5 mm - old item 0634 35
1	5739 90	Power supply unit for sound system Input voltage: 127 VA output voltage 27 V= Maximum consumption 1 A 8 DIN modules 17.5 mm
1	336904	BUS cable For sound diffusion and video door entry system 200 m - old item 5739 99
5	L4668BUS/60	BUS cord 600 mm - old item 5740 45

Arteor™ home system management BUS/SCS



5737 16



5739 58







0672 67

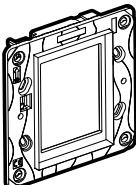
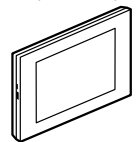

Support frame and plate selection charts p. 117-118

Pack	Cat.Nos	Local management
1	5737 16	1.2" touch screens Used to control manually or by programming up to four of the following functions: control of 4 scenarios, display and centralised management of temperature (1 zone), sound system (display and selection of sound distribution sources, adjusting loudspeakers and setting the wake-up function), energy (display of consumption) and Load control management. Equipped with cover plates, to be equipped with support frames and plates (p. 117-118)  <ul style="list-style-type: none"> ○ White - old item 5739 16 ● Magnesium - old item 5739 17
1	5737 17	
1	5739 58	3.5" touch screen  3.5" touch screen used to control the following BUS functions: <ul style="list-style-type: none"> - Triggering scenarios - Light and roller blind control - Temperature display and management - Alarm activation/deactivation - Sound system management in conjunction with consumption indicator Cat.No F520 (p. 137), display of consumption of the installation New features: open protocol integrated, more powerful processor, front USB access. To be installed in flush-mounting box Cat.Nos 0892 79 or 0893 79 Equipped with surround, to be equipped with special plates (p. 117-118) - old item 5739 60 New generation 10" multimedia video touch screen 10" touch screen performing the functions of an internal unit and a touch screen The new graphic interface enables different kinds of customisations Integrated web navigator It gives the possibility of controlling all the My Home functions from one single point of the home: <ul style="list-style-type: none"> - performing of scenarios - switching on/off, and dimming of lights - shutter control - temperature display and management - energy management: consumption display and load shedding - enabling/disabling of the burglar alarm, with display of alarms, and creation of security zones - sound system management: selection of music sources, volume adjustment... - video door entry system call management - management of multimedia content (photo frame, audio player, MP3...) Wall mounted installation, support supplied Requires a power supply item 3460 20  <ul style="list-style-type: none"> ○ White - old item 5739 62 ● Black - old item 5739 63
1	0672 68	
1	0672 67	

Pack	Cat.Nos	Remote management
1	F454	Web server gateway TCP-IP  Allows the communication between a BUS/SCS installation and a TCP/IP network 6 DIN modules 17.5 mm Old item 0035 98
1	0492 49	Other devices Supervision software Can be used in order to tune up the system's functions through a computer, and to follow them on real time basis
1	MH200N	Scenario scheduler  Allows setting up of up to 300 scenarios with pre-set conditions (time and logical type) 6 DIN modules 17.5 mm. Old item 0035 65.
1	3460 20	Scenario scheduler power supply  Provides power for Web server and scenario scheduler Cat.No MH200N. 2 DIN modules 17.5 mm Old item 0634 42
1	F450	Open/Bacnet Gateway  Interface for the remote control with Touch Screen of devices Bacnet as Fancoil units, AC units, underfloor heating.
2	0893 79	Flush-mounting boxes For 3.5 touch screen Cat.No 5739 58 For dry partitions - 2 x 3 modules For concrete walls - 2 x 3 modules
2	0892 79	

Arteor™ door entry system BUS/SCS



5 739 50



5 739 52



5 739 54

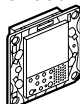

 Support frame and plate selection charts **p. 117-118**
Technical characteristics **p. 141-145**

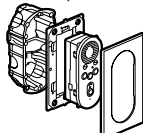
Pack	Cat.Nos	Video internal display units
1	5739 50	<p>Hands-free internal unit 2.5" LCD colour display Possible integration in BUS system Equipped with White or Magnesium cover plates, to be equipped with special plates (p. 117-118) To be installed in flush-mounting box Cat.Nos 0893 79 or 0892 79</p> <p>○ White ● Magnesium</p> 
1	5739 51	

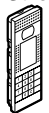
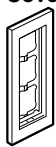
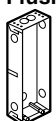
Pack	Cat.Nos	Audio internal display units
1	5740 11 ¹	<p>Equipped with:</p> <ul style="list-style-type: none"> - microphone - loudspeaker - 2 hang-up push-buttons - 1 door release push-button - 2 auxiliary push-buttons for other functions <p>Volume adjustment for communication and call tone, and with bell cut-off indicator Allows intercom between several rooms Supplied complete with special flush-mounting box, cover plate and plate</p> <p>○ White ● Magnesium</p> 
1	5743 11 ²	

Pack	Cat.Nos	Video/audio street panels
1	5740 40	<p>Street panel</p>  <p>Electronic module including: speaker phone module, motorised camera and colour display Possible access via integrated proximity card reader Supplied with programming and configuration software</p>
1	5740 41	<p>Cover plate</p>  <p>Vandalproof steel finish cover plate and support frame With key for assembly</p>
1	5740 42	<p>Flush mounting box</p>  <p>Vandalproof flush-mounting box</p>

1 : Supplied with White plate
2 : Supplied with Mirror Black plate

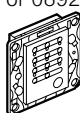
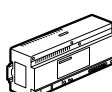
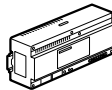
Pack	Cat.Nos	Optional cameras
1	5739 86	<p>For outdoor use</p>  <p>2-wire colour camera</p> <p>For flush-mounting</p> <p>2-wire colour camera with swiveling lens Automatic adjustment of focus and brightness Built-in microphone Equipped with cover plates, to be equipped with support frames and plates (p. 117-118) To be installed in flush-mounting box 2 modules</p> <p>○ White ● Magnesium</p> 
1	5739 52	<p>BUS alarm modules</p> <p>8 alarm sensor inputs Signalling of alarm on a video internal unit or a concierge switchboard Equipped with cover plates To be equipped with special plates (p. 117-118) To be installed in flush-mounting box Cat.Nos 0893 79 or 0892 79</p> <p>○ White ● Magnesium</p> 
1	5739 53	
1	3460 00	<p>Power supplies</p>  <p>Power supply unit for sound system Input voltage: 230 VA output voltage 27 V_{DC} Maximum consumption 1 A 8 DIN modules 17.5 mm</p>
1	5739 90	
1	5739 90	 <p>Power supply unit for sound system Input voltage: 127 VA output voltage 27 V_{DC} Maximum consumption 1 A 8 DIN modules 17.5 mm</p>
2	0893 79	<p>Flush-mounting boxes</p> <p>For video display unit Cat.Nos 5739 50/51 For dry partitions - 2 x 3 modules For concrete walls - 2 x 3 modules</p>
2	0892 79	

Bold catalogue numbers are products normally available with Legrand (India) stockists.

Cat.Nos that are not bold - delivery within 4 - 8 weeks from the date of order.

Bold packing quantity is our mandatory packing. Orders to be placed by Legrand (India) stockists in multiples of the same.

Arteor™ accessories for BUS/SCS video door entry system



3460 20



0408 98



0634 31



0634 34

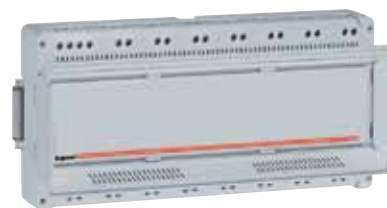

F441M

Pack	Cat.Nos	Accessories for video door entry systems
1	3460 20	Additional power supply 220-240 V - 50/60 Hz Output 1-2 27 V _± 600 mA 2 DIN modules 17.5 mm Old item 0634 42
1	0408 98	Electric door release with latch For left or right opening. 12 VA or \approx 6 W - 158 x 26 x 32 mm
1	3749 00	Door release Door release - 12 V _± /880 mA
1	0634 41	Relay for door release Relay for 12 V _± release (powered by BUS) for gate or electromagnetic lock electronic control boxes An exit pushbutton can be connected Used to increase the time delay up to 10 minutes (set by a configuration jumper) Permissible output current: 4 A Stabilised current: 250 mA at 30 ohms 4 x 17.5 mm DIN modules
1	0634 31	Interface for auxiliary control Relay for auxiliary commands Allows the connection of auxiliary functions such as lighting, automatic door opening... 4 DIN modules 17.5 mm To be equipped with configuration jumpers, to be ordered separately
1	0634 00	Configuration jumpers Composed of 13 jumpers n° 1, 3 jumpers n° 2, 2 jumpers n° 3, 2 jumpers n° 4, 2 jumpers n° 5, 2 jumpers n° 6, 2 jumpers n° 7, 2 jumpers n° 8, 2 jumpers n° 9, 2 jumpers n° 0
1	0634 33	Door release relay Door release relay NC/NO volt-free contact: max 24 V _± - 8 A resistive, 4 A inductive 2 DIN modules 17.5 mm
1	0634 38	Intercommunication module for up to 5 units For communication between the various indoor panels in the house Max. capacity: 5 units 4 DIN modules 17.5 mm
1	0634 39	Extension interface Increases the operational performance of the system (e.g.: distance between the entrance panel and the indoor panels)

Pack	Cat.Nos	Accessories for video door entry systems
1	0634 34	2-wire video adaptor Video adaptor Use one adaptor per power supply 2 DIN modules 17.5 mm
1	0634 32	Video signal distributor Video distributor with 4 outputs for intercom module for up to 5 units
1	5740 38	Video signal converter Video signal converter from coaxial to 2-wire bus for 12 V _± CCTV cameras: the CCTV camera is directly supplied via a terminal
1	5740 39	2-wire/IP interface For extended systems with IP backbone and 2-wire support
1	5740 43	Virtual switchboard software Virtual switchboard software for managing entryphone and video entryphone calls The software (for Windows operating systems) can be installed on any fixed or mobile PC and is used to receive, manage and transfer calls from inside and outside Offers home video control with cyclical CCTV vision, day and night functions and the ability to display the alarms present in the various apartments - Operating systems supported: Microsoft Windows XP Service Pack 2 and Windows Vista - Software required: NET Framework 2.0 or later
1	F441	Audio/videosignal distribution devices Audio/video node for mixing audio/video sources (max. 4 sources) 6 DIN modules 17.5 mm - old item 5739 98
1	F441M	Multi-channel matrix with cross-connection, mixing switch functions for distribution of: the stereo sound source signal and audio/video signals 8 inputs (first 4 for the 2-wire audio/video system and others for stereo sound source) 8 outputs 10 DIN modules 17.5 mm - old item 0035 84
1	3369 04	BUS cable For sound diffusion and video door entry system 200 m - old item 5739 99

Arteor™ video door entry system kits BUS/SCS



5740 32 (see composition below)

Technical characteristics p. 141-145

Pack	Cat.Nos	Video door entry system kits
1	5740 32	For 1 apartment or villa Comprising : - 1 street panel supplied complete with special flush-mounting box - 1 hands-free video internal unit equipped with colour display and supplied with special flush-mounting box, support frame and Mirror white plate - 1 power supply - 1 video adaptor Possibility to install up to 4 internal video or audio units
1	5740 33	For 2 apartments Comprising : - 1 street panel supplied complete with special flush mounting box - 2 hands-free video internal units equipped with colour display and supplied with special flush mounting box, support frame and Mirror white plate - 1 power supply - 1 video adaptor Possibility to install up to 2 internal video or audio units

Arteor™ door entry system BUS/SCS

Dimensions of video internal display units Cat.Nos 5739 50/51

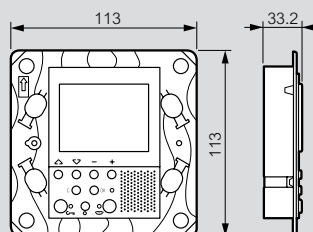

Installation distances for video door entry systems

	Video internal unit	Power supply	Street panel
> 0.2 mm²	50 m	50 m	50 m (total max. distance)
PT278 (28 mm²)	90 m	115 m	150 m (total max. distance)
SYT 6/10-SYT 5/10 (0,5 mm²)	60 m	80 m	140 m (total max. distance)
SYT 9/10-SYT 8/10 (1 mm²)	200 m	200 m	200 m (total max. distance)

T = 0	T = 1	T = 2	T = 3	T = 4	T = 5	T = 6	T = 7	T = 8
3'	1"	3"	6"	10"	1'	6'	10'	

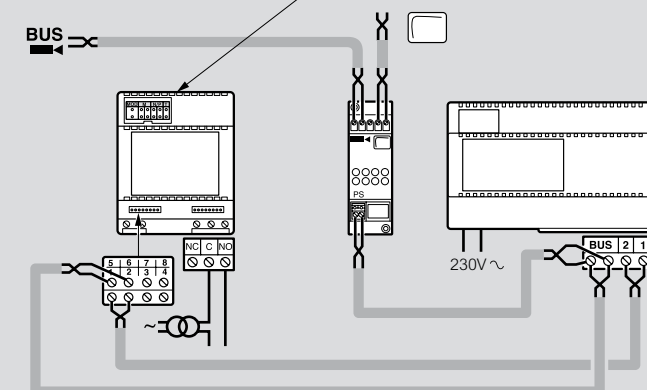

Dimensions of audio internal units Cat.Nos 5740 11 and 5743 11

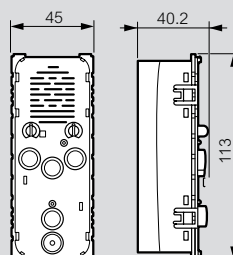

Installation distances for audio door entry systems

	Audio internal unit	Power supply	Street panel	Door release
0.28 mm²	140 m	200 m	30 m	340 m
0.50 mm²	210 m	290 m	50 m	500 m
1 mm²	420 m	580 m	100 m	1000 m

Bold catalogue numbers are products normally available with Legrand (India) stockists.

Cat.Nos that are not bold - delivery within 4 - 8 weeks from the date of order.

Bold packing quantity is our mandatory packing. Orders to be placed by Legrand (India) stockists in multiples of the same.

Arteor™ lighting control and automation BUS/SCS

System principle

The Lighting Control system allows the management of different functions in a simultaneous and integrated way. All the components of the Lighting Control system are interconnected via an electronic circuit that can be programmed: the BUS. The information is exchanged through the 2 wire BUS cable at low voltage (27 V_~).

There are two types of devices in the system:

- the controls units, which are connected only to the BUS cable and
- the actuators, connected both, to the BUS cable and to the 230VA power line for managing the connected load

When the Lighting Control system devices are configured properly, it is possible to manage the load as follows:

- control for a single load
- control for one or more load groups;
- simultaneous management of all loads

It is also possible to carry out special functions, which can hardly be achieved with conventional electrical systems

These functions are called scenarios

One scenario is a set of simultaneous control of multiple groups of loads, used in order to modify the environment according to the user's needs

An example of a scenario can be represented by the simultaneous activation of lights, which can be set by the user after getting inside the building by using one single control device or by using the Touch Screen menu

Installation principle

Consumer unit

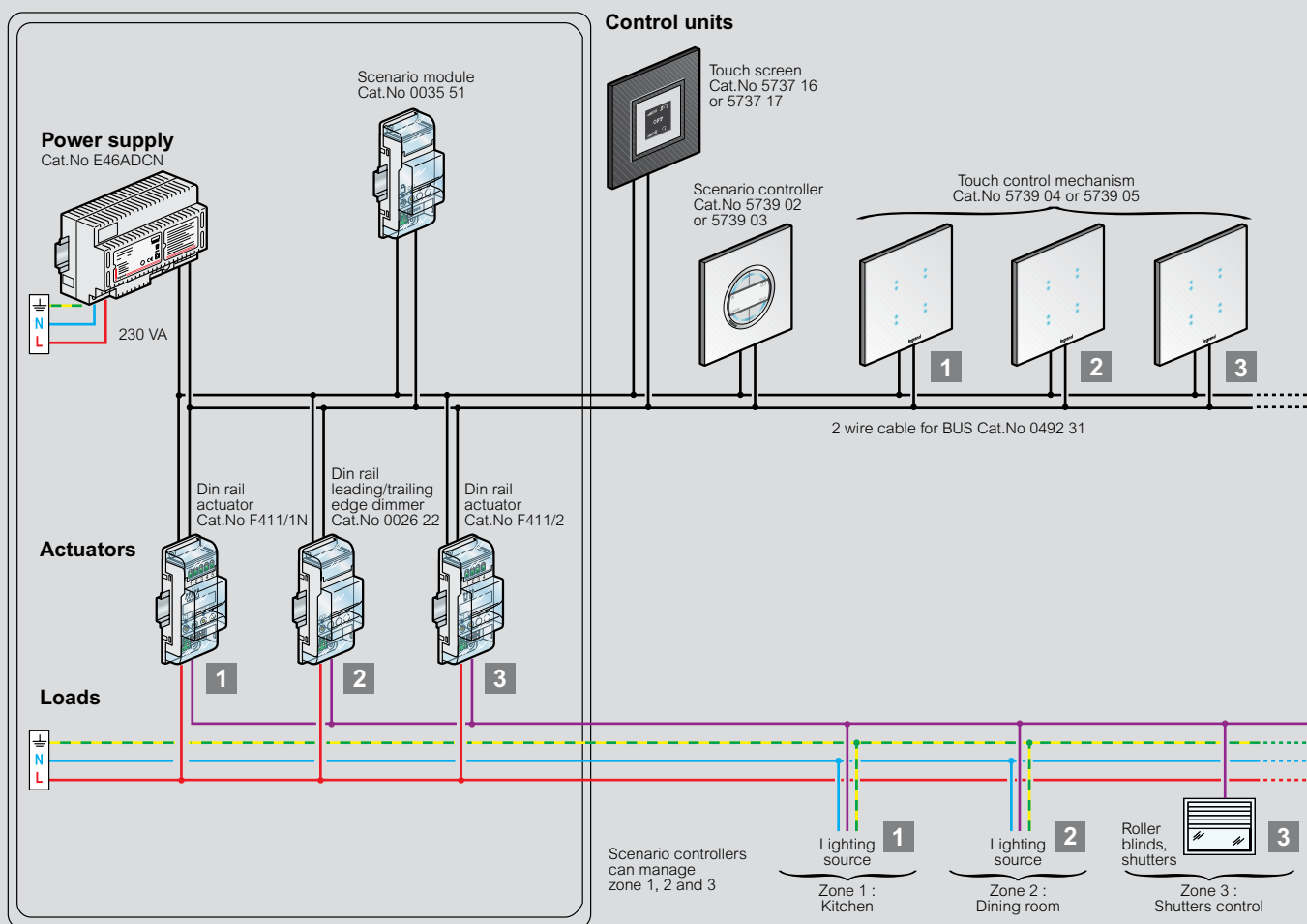

Installation principle

Consumer unit

Control units

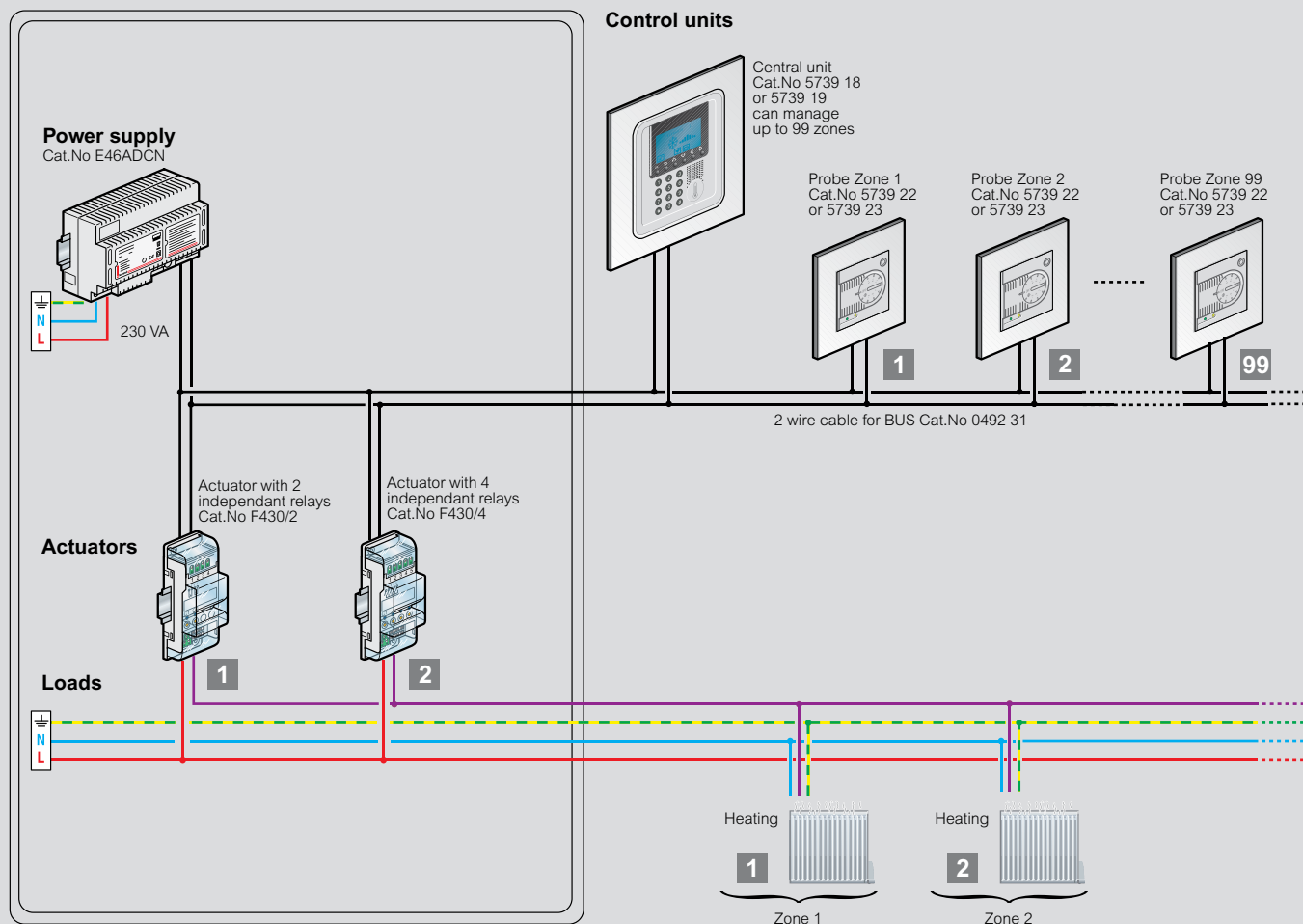

Arteor™ intruder alarm BUS/SCS

System principle

The burglar alarm system permit to protect the home from the intrusion through the protection of ambiances and perimeters

The system is composed by a flush-mounted central unit with integrated dialler, IR detectors and perimeter sensors

All the devices are connected with a low voltage (27 V) twisted pair not polarized

Through the dialler it's possible to be informed in case of alarms and also control the system with the telephone (arm/disarm) and check in each moment the status

On the central unit it's possible to arm/disarm and change the active areas through code number or badge transponder up to 50 different users

ID and limitation in term of accessible areas and time slot can be assigned to each user

200 events are stored in the central unit to know exactly what happened on the system

The system can manage also technical alarm (example: gas, flooding) with the possibility to be informed locally through indoor sounder and with automatic closure of valves

Installation principle

Consumer unit

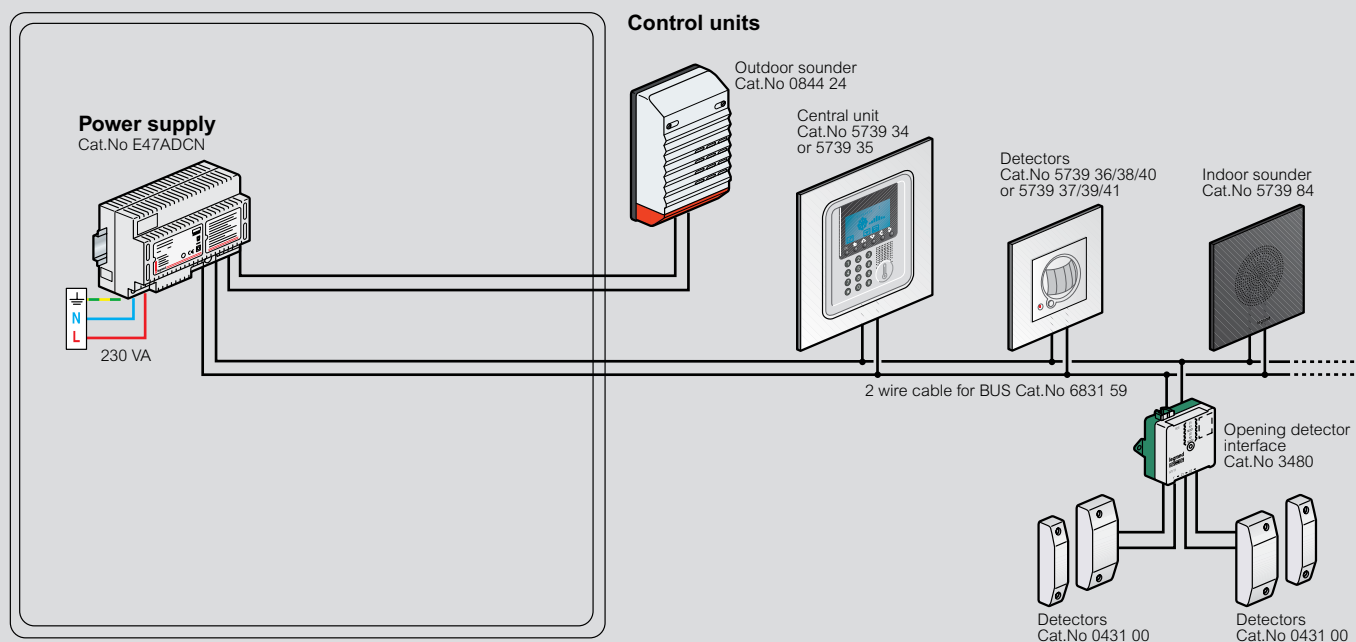

Arteor™ sound diffusion BUS/SCS and door entry system BUS/SCS

Sound diffusion installation principle

Consumer unit

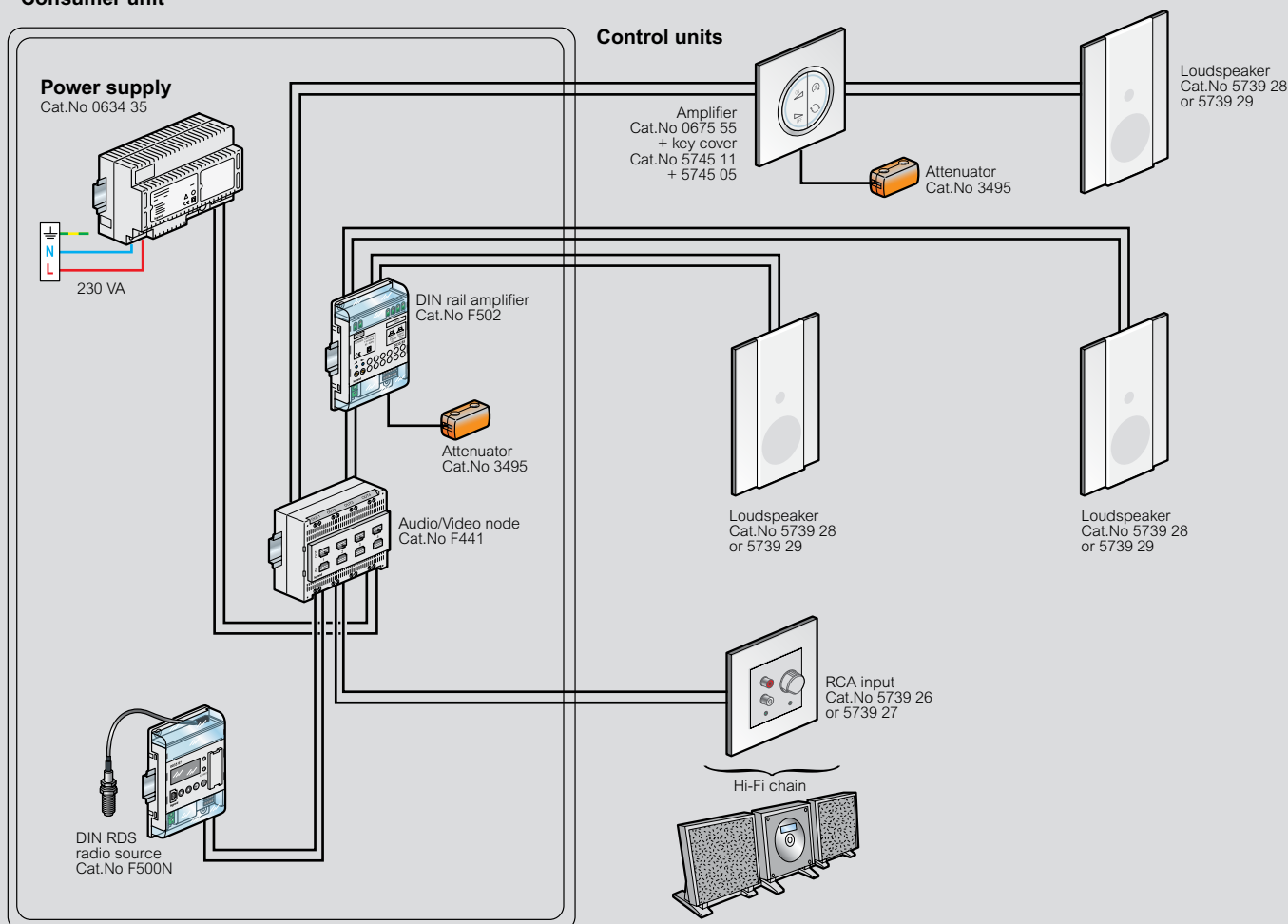

Video door entry system

Wiring diagram for video kit Cat.No 5740 32

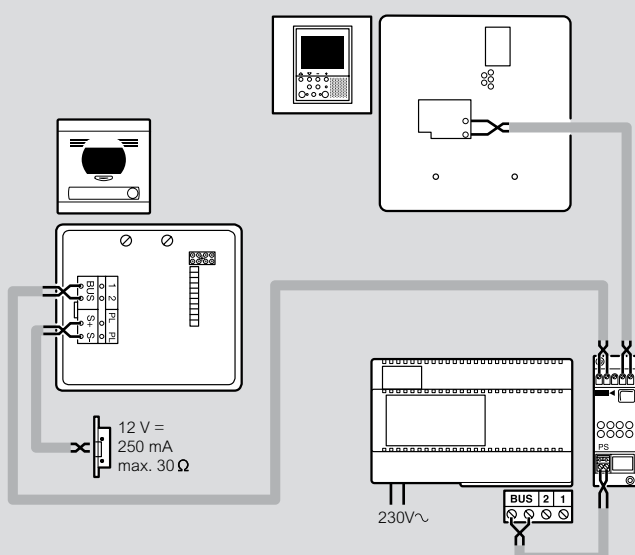

Number of wires to be used irrespective of the number of apartments:
2 wires for both audio and video

Audio door entry system

Wiring diagram with 1 street panel and 1 audio internal unit Cat.No 5740 11 or 5743 11

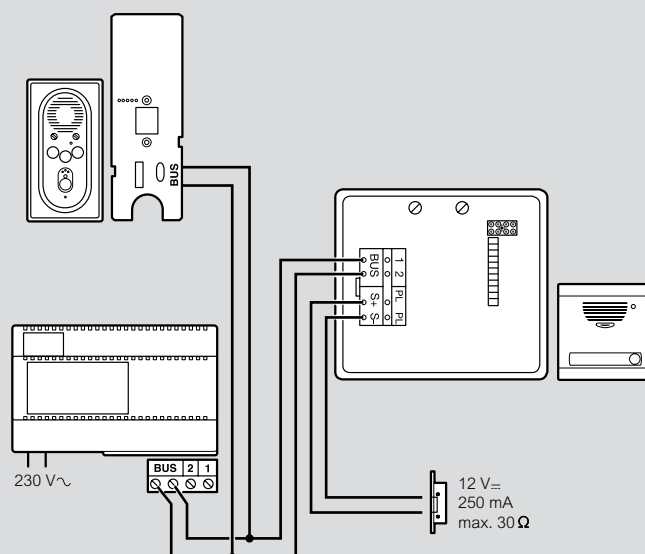

My Home BUS

table of equivalence old/new references

DESCRIPTION	OLD ITEM	NEW ITEM
AUTOMATION SYSTEM		
1 relay DIN actuator 16 A	0038 41	F411/1N
2 relays DIN actuator 10 A	0038 42	F411/2
4 relays DIN actuator 6 A	0038 44	F411/4
DIN dimmer 1000 W	0036 52	F414
DIN dimmer 400 VA	0036 53	F415
Ballast DIN dimmer 1-10 V	0036 56	F413N
DIN contacts interface	0035 53	F428
Basic contacts interface	5739 96	3477
Memory module	0035 52	F425
Scenario module	0035 51	F420
SCS-SCS gateway	0035 62	F422
TEMPERATURE CONTROL		
fil pilote actuator	0035 77	F430FP
teleinfo gateway	0035 78	F430GW
DIN actuator	0035 79	F430/2
DIN actuator/4	0035 80	F430/4
IR Emitter	0883 01	3456
ENERGY MANAGEMENT		
Bus meter with memory 3-inputs for toroids - 1 DIN	0035 55	F520
Pulses counter interface	0035 54	3522
Additional toroid	0035 56	3523
Energy Data Logger	0035 66	F524
Removable bus clamp width 3,81	0492 44	3508BUS
Removable clamp 2 poles	0492 45	3508U2
Removable clamp 3 poles	0492 46	3508U3
Load management central unit	0035 57	F521
Actuator 16A with current sensor - 1 DIN	0035 58	F522
Actuator 16A - 1 DIN	0035 59	F523
BURGLAR ALARM SYSTEM		
Transponder badge	0035 75	3530S
Transponder key ring	0675 17	3540
alarm actuator basic bus	0883 91	3479
alarm actuator DIN bus	0035 91	F481
Basic alarm contacts interface	0675 13	3480
DIN alarm contacts interface	0035 73	F482
Tamper	0035 72	L4630
2 contact interface 12 V DIN bus	0035 71	F482V12
Interfaces de contacts à encastrer	0830 02	3480V12
contact interface basic 12 V bus	0675 14	3482
SOUND SYSTEM		
False ceiling mounted loudspeaker	5739 81	L4566
False ceiling mounted loudspeaker (a)	5739 82	L4566/10
Wall mounting loudspeaker	5739 30	L4567
False ceiling mounted loudspeaker (b)	5739 83	L4568
Wall mounting loudspeaker	5739 78	L4569
Stereo control	0035 86	L4561N
Radio Tuner	0035 82	F500N
DIN amplifier	0035 85	F502
DIN power amplifier	0035 83	F503
Touch Screen adapter	5740 44	3496
Audio-video node	5739 98	F441
Multichannel matrix	0035 84	F441M
Insulator for sound sources	5739 88	3495
Line terminator	0035 89	3499

DESCRIPTION	OLD ITEM	NEW ITEM
SCENARIO		
Scenario programmer	0035 65	MH200N
ACCESSORIES		
Configurator		
Configurators «0»	0492 00	3501/0
Configurators «1»	0492 01	3501/1
Configurators «2»	0492 02	3501/2
Configurators «3»	0492 03	3501/3
Configurators «4»	0492 04	3501/4
Configurators «5»	0492 05	3501/5
Configurators «6»	0492 06	3501/6
Configurators «7»	0492 07	3501/7
Configurators «8»	0492 08	3501/8
Configurators «9»	0492 09	3501/9
Configurators «AMB»	0492 12	3501/AMB
Configurators «AUX»	0492 13	3501/AUX
Configurators «CEN»	0492 19	3501/CEN
Configurators «GEN»	0492 10	3501/GEN
Configurators «GR»	0492 11	3501/GR
Configurators «OFF»	0492 15	3501/OFF
Configurators «O/I»	0492 16	3501/OI
Configurators «ON»	0492 14	3501/ON
Configurators «PUL»	0492 17	3501/PUL
Configurators «SLA»	0492 18	3501/SLA
Configurators «T»	0492 20	3501/T
Configurators «TM»	0492 21	3501/TM
Configurators kit 0-9	0261 45	3501K
Special configurators kit	0492 37	3501K/1
POWER SUPPLY		
Power supply		
Power supply 230 V	0035 60	E46ADCN
Mini power supply	0035 67	E49
7.2 V battery	0675 18	3506
Alarm power supply 230 V	0634 36	E47ADCN
Alarm power supply 127 V	5739 97	E47ADCN/127
6 V battery	0675 16	3507/06
Additional power supply 230 V	0634 42	3460 20
AV power supply 230 V	0634 35	3460 00
Cables		
SCS-cable	0492 31	L4669
SCS-cable	0492 32	L4669/500
SCS Burglar alarm cable	6831 59	L4669S
SCS AV cable	5739 99	3369 04
BUS cord 0,6 m	5740 45	L4668BUS/60
Web Server		
WEB SERVER A/V BUS	0035 98	F454

HOME NETWORKS: MUSIC, VIDEO, DATA EVERYWHERE IN THE HOUSE

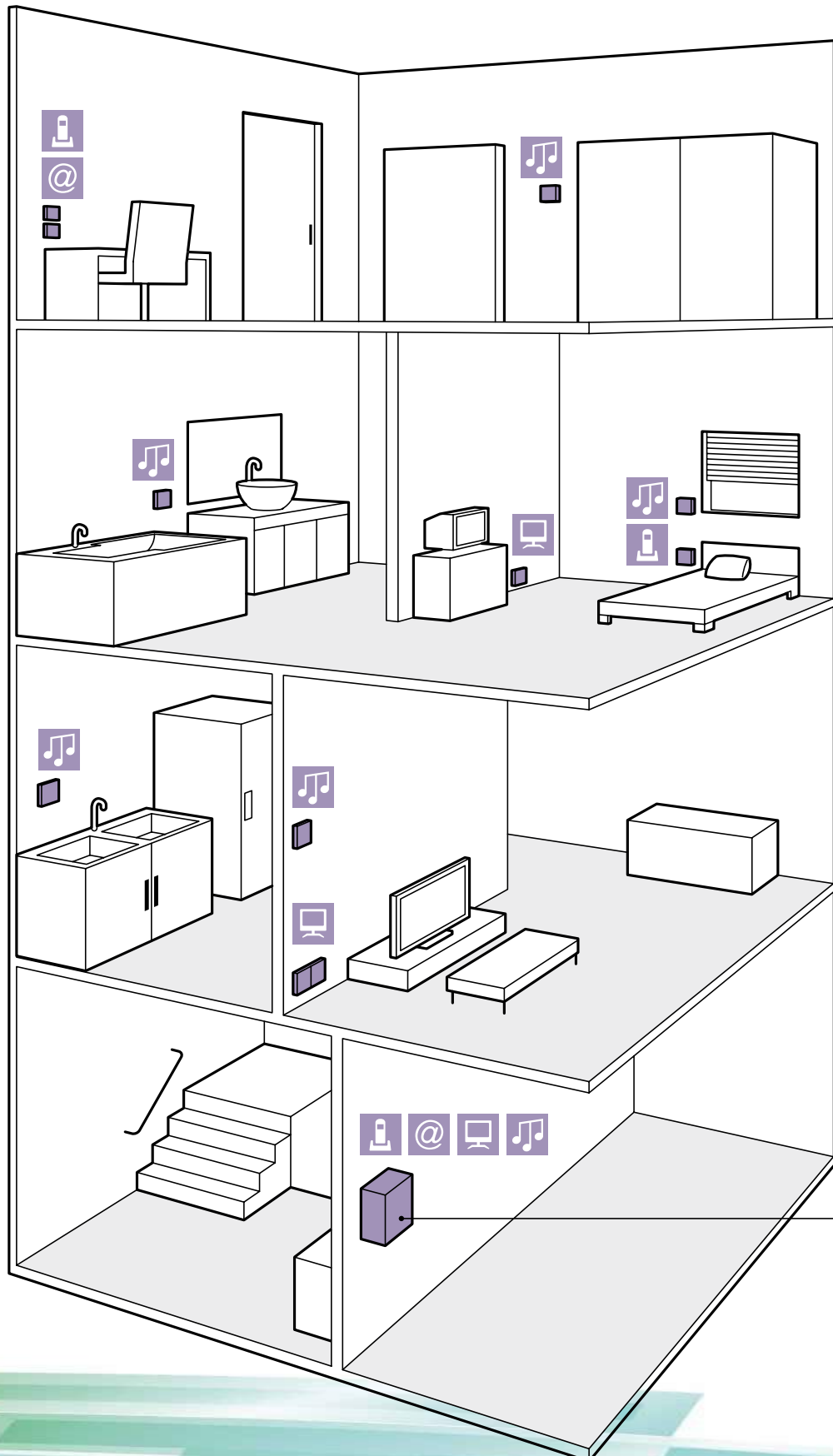

With Legrand home networks users can enjoy distributed audio and video around the house as well as access to computer and telephone networks wherever needed.

► KEYPAD VOLUME CONTROL



(See p. 149)

SOUND

DISTRIBUTION FROM A CENTRAL SOURCE TO LOUDSPEAKERS THROUGHOUT THE HOUSE

► TV SOCKETS



(See p. 72)

Distribution of TV, VRC, DVD and HD signals from a central point to every TV set in the house

► DATA SOCKETS



(See p. 72)

Access high-speed internet and computer networks throughout the house. Share printers, scanners and any other connected peripherals

► TELEPHONE SOCKETS



(See p. 73)

For multiple telephone and fax-lines into the house. With a simple "plug and play" connection, add new phone lines as and when required

► CABINETS TO BE EQUIPPED



(See p. 148)

Enclosures to be equipped with audio, video, data or telephone modules

With this flexibility, rooms blend seamlessly into one, yet each with the capacity for independent control, allowing users to see, hear and interact with whatever they want, wherever they want. Users enjoy their favourite CDs, MP3, radio station or even the audio signal from TV, at anywhere in the house. Legrand home networks will distribute sound from a central source to speakers throughout the home.



Keypad volume control



RCA local audio source input



6338 01 + 6338 23 (telephone module
6338 26 (data module - switch)
6338 28 (video module)

6338 02



6338 21



6339 93



6338 53



6338 27



6338 25



Installation principle **p. 150-151**

Pack	Cat.Nos	Enclosures
1	6338 01	Enclosures to be equipped with audio, video, data or telephone modules Capacity: 3 single size modules or 1 double size and 1 single size module Dimensions: 295 x 115 x 100 mm
1	6338 02	Capacity: 10 modules (single or double size modules can be integrated) Dimensions: 500 x 355 x 95 mm Enclosure 20" with screw on cover
Modules		
Advanced audio modules		
1	6338 21	To be installed inside enclosures Single source - 4 zone audio distribution module Size: single module
1	6338 53	4 sources, 8-zone audio distribution module High quality stereo music in 8 rooms Passes infrared remote control signals 24 V - 60 W Size: double module
Advanced audio modules - surface-mounting		
1	6338 22	RCA - single source input IR engine Input gain control For surface-mounting
1	6338 48	RCA - triple source input IR engine Input gain control For surface-mounting
Video modules		
1	6338 27	To be installed inside enclosures 1 x 4 bi-directional passive splitter/combiner Size: single module
1	6338 28	1 x 8 bi-directional passive video splitter/combiner Size: single module
1	6338 29	2 x 2 enhanced bi-directional video amplification Size: single module

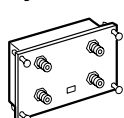
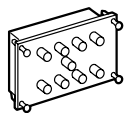
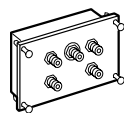
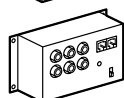
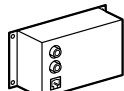
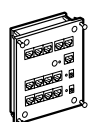
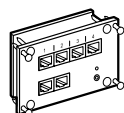

Pack	Cat.Nos	Modules (continued)
Video modules (continued)		
1	6338 30	1 x 4 LNB satellite diplexer Size: single module
1	6339 93	SMATV distribution over RJ 45 (5 - 2400 MHz) Size: 2 single modules Equipped with power supply and line amplifier
1	0516 93	RJ 45 - IEC patch cord for TV network Length: 2 m
Data modules		
1	6338 25	To be installed inside enclosures 4 port router/switch (10/100 Mbps) De-select routing function mechanical switch 12 - 15 V 300 mA 3.5 - 4.5 W Size: double module
1	6338 26	10/100 Base-T auto-sensing switch 5 port - Auto-configuring Provides connectivity for a local area network 12 - 15 V 300 mA 3.5 - 4.5 W Size: single module
1	6338 33	Patch cord (RJ 45 - RJ 45)
Telephone module		
1	6338 23	To be installed inside enclosures 4 x 12 telephone module High performance RJ 45 telecom distribution Provides flexibility and convenience Size: single module

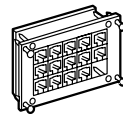
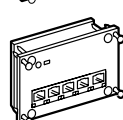
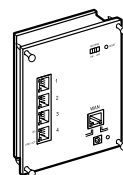
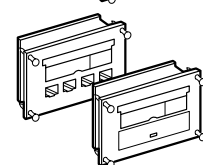
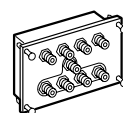

Arteor™ home networks

structured wiring (continued)



6338 45



6338 50



5727 93 + 5757 21





5727 94 + 5757 21



6338 99

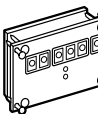
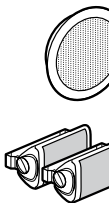

6338 51

Pack	Cat.Nos	Power supplies
1	6338 32	Multi voltage power distribution module Distributes: - 15 V _{DC} to up to 4 locations - 12 V _{DC} to up to 2 locations - 5 V _{DC} to up to 1 location Supplied with 24" power cord jumpers
1	6338 40	15 V _{DC} power supply Includes a BS cord alimentation
1	6338 41	24 V _{DC} power supply Includes a BS cord alimentation For audio modules Cat.Nos 6338 21/53
		
Pack	Cat.Nos	Loudspeakers
1	6338 43	High efficiency speakers with low distortion 6.5" inch in-ceiling round speaker (pair)
1	6338 44	Dual voice coil stereo speaker 6.5" inch in-ceiling round speaker
1	6338 45	Outdoor speakers pair - 90 dB Black Also suitable for moisture rich environments such as bathrooms or saunas
		
Pack	Cat.Nos	Controls
1	6338 46	Dual IR mouse emitter Used to control audio sources via audio distribution system To be connected on single or triple source input Cat.Nos 6338 22/48 To be used with universal IR receiver Cat.No 6338 47
1	6338 47	Universal IR receiver for remote control Cat.No 6338 50 To be used with dual IR mouse emitter Cat.No 6338 46
1	6338 50	Universal learning remote control Control all distributed audio keypads at the same time from anywhere in the house
		

Pack	Cat.Nos	Keypad volume control distributed audio
1	White 5722 93 Magnesium 5727 93	Mechanisms equipped with White or Magnesium square cover plates To be equipped with cover plaes (p. 108-111) 3 modules 22.5 x 45 mm Built-in IR receiver
1	White 5722 94 Magnesium 5727 94	Mechanisms equipped with White or Magnesium square cover plates To be equipped with cover plates (p. 108-111) 3 modules 22.5 x 45 mm
Pack	Cat.Nos	RCA local source inputs
1	6338 73	Allows user to plug in devices like portable audio players and computer audio outputs Mechanisms equipped with White or Magnesium square cover plates To be equipped with cover plates (p. 108-111) 3 modules 22.5 x 45 mm
Pack	Cat.Nos	Accessories
1	6338 91	Bracket 3-module mounting bracket Allows mounting of 3 single size modules Horizontal or vertical mounting
1	6339 92	RJ 45 patch panels 4-way - Cat.5e RJ 45 bloc unit/UTP 4-way - Cat.6 RJ 45 bloc unit/UTP
1	6338 99	Installation tools EZ crimp tool
10	6338 51	EZ RJ 45 connectors

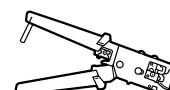

TV and data sockets (p. 72)

Installation principle for distributed audio system: 4 source input - 8 zones

You can listen to any one of four audio sources in up to 8 different locations at the same time

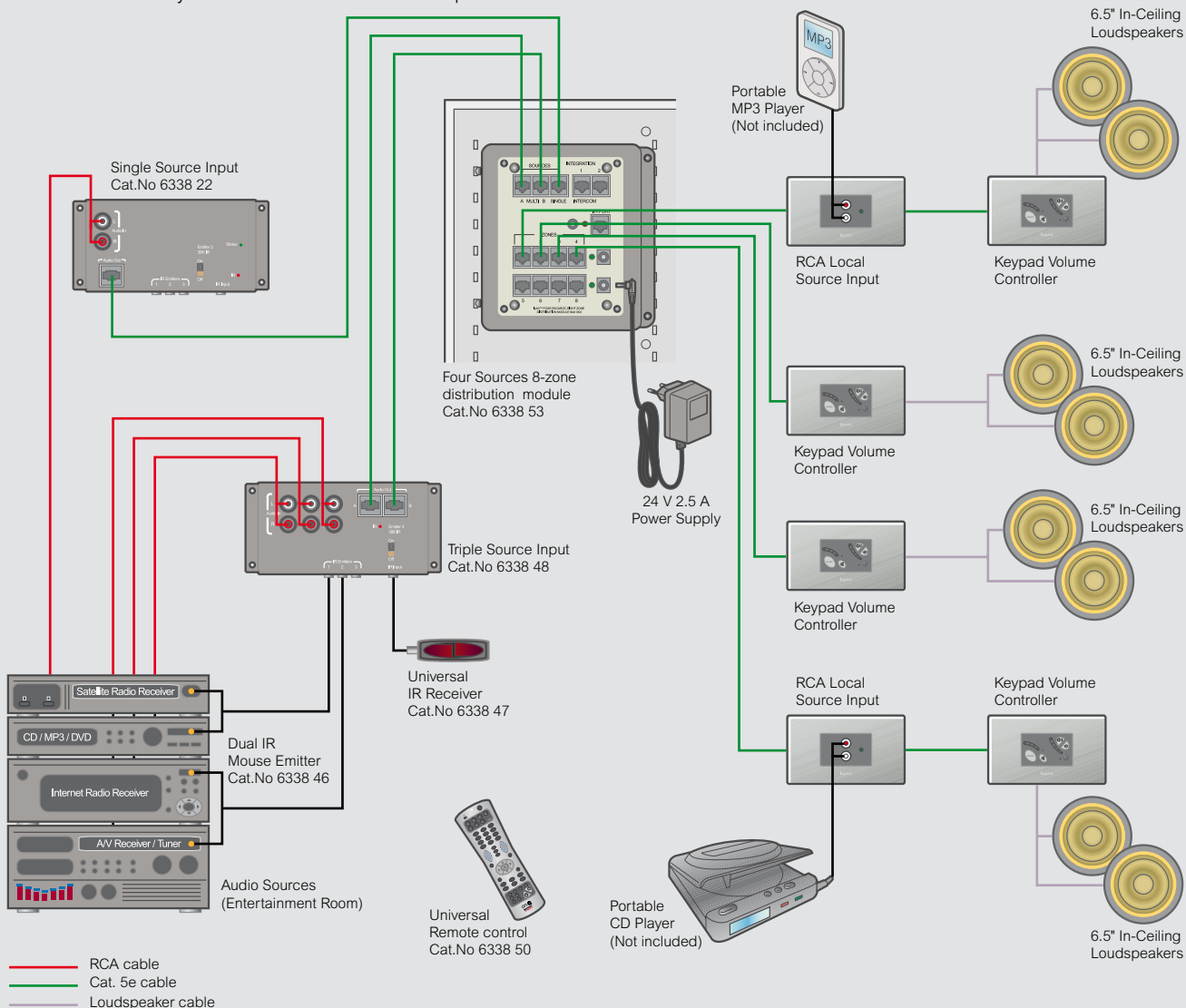

Technical characteristics

- High-quality stereo music in 8 rooms
- Select from four unique music sources in every room
- Amplified keypad volume controller
- Local source inputs allows different music in three rooms
- Infrared remote control for easy sound management
- Expandable up to 32 locations

Composition of the installation

- Keypad volume controller in each room
- Local source input in desired room (local listening)
- Loudspeakers in each room
- 4 sources 8-zone distribution module in enclosure
- Single and/or triple source input devices Cat.Nos 6338 22 and/or 6338 48 in living room

RJ 45 plug wiring installation

Plug your cable with connector

- Strip your cable and untwist the pairs
- Cut/cross all wires
- Insert it into EZ RJ 45 connector Cat.No 6338 51
- Clip wires in RJ 45 connector Cat.No 6338 51
- Crimp connector with EZ crimp tool Cat.No 6338 99

TIA 568 A wiring standard

Brown	8
Brown White	7
Orange	6
Blue White	5
Blue	4
Orange White	3
Green	2
Green White	1

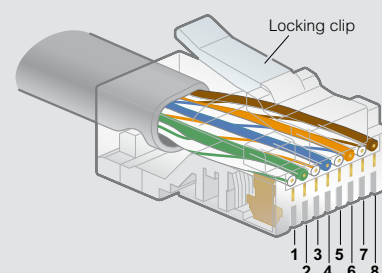

Arteor™ home networks

structured wiring - audio (continued)

Installation principle for audio distribution system: single source input - 4 zones

You can listen to the same audio sources in up to 4 different locations at the same time

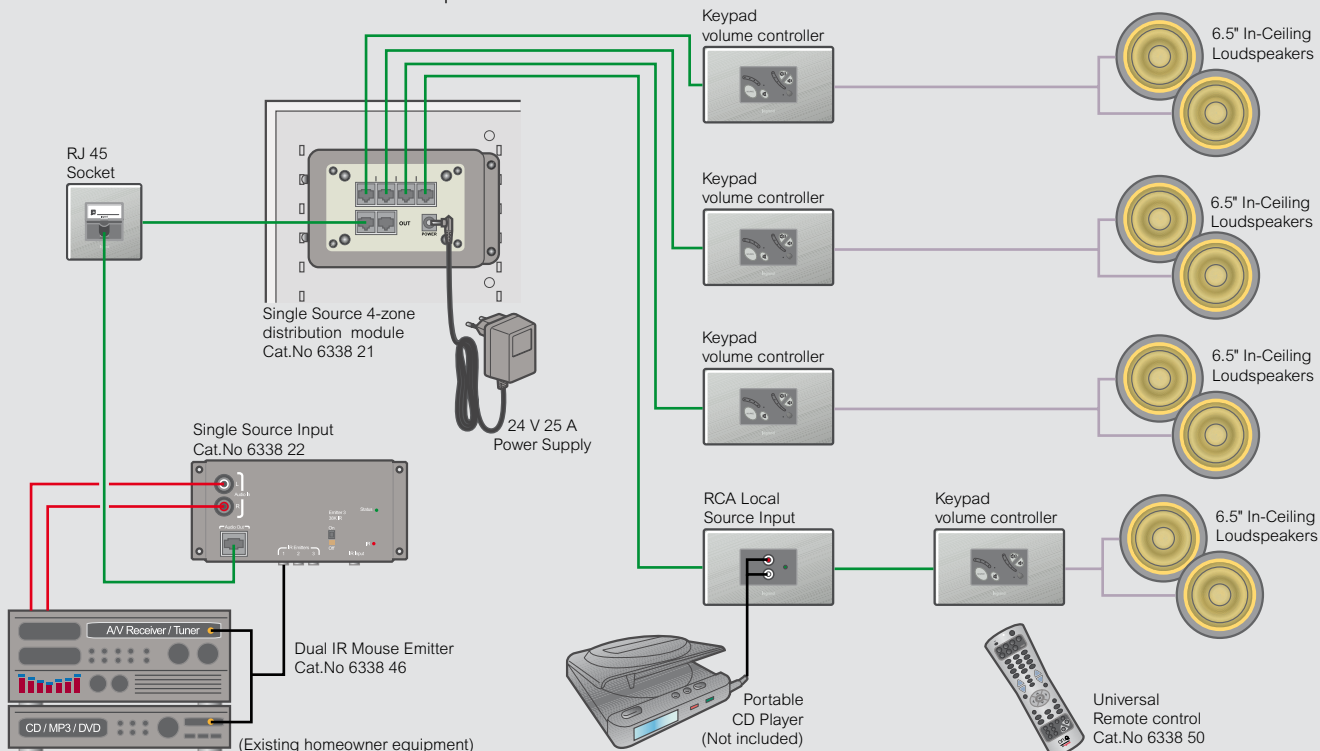

Technical characteristics

- High-quality stereo music in 4 rooms
- Infrared remote control for easy sound management
- Amplified keypad volume controller

Composition of the installation

- Keypad volume controller in each room
- Loudspeakers for each room
- Single sources 4-zone distribution module in enclosure
- Single source input device Cat.No 6338 22 in the living room

RJ 45 plug wiring installation

Plug your cable with connector

- Strip your cable and untwist the pairs
- Cut/cross all wires
- Insert it into EZ RJ 45 connector Cat.No 6338 51
- Clip wires in RJ 45 connector Cat.No 6338 51
- Crimp connector with EZ crimp tool Cat.No 6338 99

TIA 568 A wiring standard

Brown	8
Brown White	7
Orange	6
Blue White	5
Blue	4
Orange White	3
Green	2
Green White	1

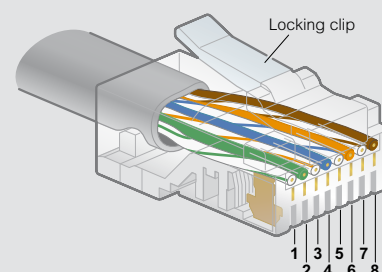

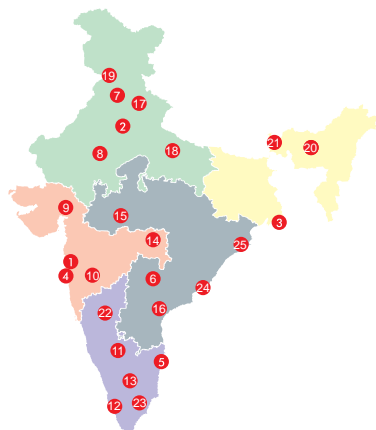

Head office

- 61 & 62, 6th Floor,
Kalpataru Square, Kondivita Road,
Off Andheri-Kurla Road, Andheri (E),
MUMBAI - 400 059.
Tel : (022) 3041 6200
Fax : (022) 3041 6201
Website : www.legrand.co.in

Regional sales offices

- A-25, Mohan Co-operative
Industrial Estate, Mathura Road,
NEW DELHI - 110 044.
Tel : (011) 2699 0028 / 29 / 30, 3990 2200
Fax : (011) 2699 0047
- Bhakta Towers, 2nd & 3rd Floor,
Plot No. KB 22, Salt Lake, Sector - 3,
KOLKATA - 700 098.
Tel : (033) 4021 3535 / 36
Fax : (033) 4021 3537
- 34, 3rd Floor, Kalpataru Square,
Kondivita Road, Off Andheri-Kurla Road,
Andheri (East),
MUMBAI - 400 059.
Tel : (022) 3385 6200
Fax : (022) 3385 6201
- Gee Gee Universal,
8th Floor, Door No. 2, 18/1 & 18/2,
McNichols Road, Chetput,
CHENNAI - 600 031.
Tel : (044) 3024 7200, 2836 4165 / 67 / 68
Fax : (044) 2836 4169
- 205-208, 2nd Floor, Block - II,
White House, Kundan Bagh, Begumpet,
HYDERABAD - 500 016.
Tel : (040) 2341 4398 / 67, 4567 1717
Fax : (040) 6636 6974

Branch offices

- SCO 1-2-3,
Second Floor, Sector 17B,
CHANDIGARH - 160 017.
Tel : (0172) 305 8631 / 32 / 33 / 34 / 35
Fax : (0172) 501 9008
- 507-510, Vth Floor, Soni Paris Point,
Jai Singh Highway, Banipark,
JAIPUR - 302 016.
Telefax : (0141) 511 3129
- 504, Sakar IV,
Opp. M. J. Library, Ellis Bridge,
AHMEDABAD - 380 006. Gujarat
Tel : (079) 2658 6561 / 2
Fax : (079) 2658 6563
- 402, Swastik Chambers,
Near Ashwamegh Marriage Hall,
Behind HP Petrol Pump,
Off Karve Road, Erandwane,
PUNE - 411 004.
Tel : (020) 6729 5600 / 601
Fax : (020) 6729 5604
- 11th Floor, Al-Latheef Building,
2/1, Union Street, Off. Infantry Road,
BANGALORE - 560 001.
Tel : (080) 2286 1081, 4113 3293 / 4
Fax : (080) 2286 1078
- No. 36/2178, Syda Building, 2nd Floor,
Kaloor - Kadavanthra Road, Kaloor,
KOCHI - 682 017.
Tel : (0484) 234 2921, 658 0921
Fax : (0484) 233 3921
- B-15, Thirumalai Towers,
IV-D, Fourth Floor,
723, Avanashi Road,
COIMBATORE - 641 018.
Tel : (0422) 650 2728, 222 3634 / 0283
Fax : (0422) 222 3164
- Plot No.95, II Floor, Shreyash Heights,
Ramdas Peth, VIP Road,
NAGPUR - 440 010.
Tel : (0712) 662 7857 / 58
Fax : (0712) 662 7859
- 204-205, Megapolis Square,
579, M G Road,
INDORE - 452 001.
Tel : (0731) 393 1650 / 51 / 52
Fax : (0731) 393 1653
- MF-2, Datta's Lords House,
Jammi Chettu Street,
VIJAYAWADA - 520 010.
Tel : (0866) 661 1393, 664 6393
Fax : (0866) 669 9393

Area offices

- ABC Business Club 16,
Tagore Villa, Chakrata Road,
DEHRADUN - 248 001.
Uttaranchal.
Tel : (0135) 271 5189 / 248 001
- Cabin No.104/105,
Trade Point,
Ground Floor,
Saran Chamber 1,
5, Park Road, Hazratganj,
LUCKNOW - 226 001.
Tel : (0522) 223 9044 / 7285
Fax : (0522) 223 9124
- Cabin No. 9,
Second Floor,
Madhok Trade Centre,
Madhok Complex,
Ferozpur Road,
LUDHIANA - 141 001.
Tel/Fax No.: (0161) 277 0301 / 304
- House No. 97, Ground Floor,
Rajgarh Main Road,
Opp. City Heart Nursing Home,
GUWAHATI - 781 007.
Tel : (0361) 245 8498
- 94, Udham Singh Sarani,
Ground Floor, Ashrampara,
SILIGURI - 734 001.
Tel : 94341 91635 / 98009 77780
- Prime Plaza, 2nd Floor, 1st Main,
Girls High School Road,
Near PNB, Deshpande Nagar,
HUBLI - 580 029.
Mobile Nos: 98807 64338 / 98807 64339
- Aparna Towers, 1st Floor,
2/3, Bypass Road,
MADURAI - 625 010.
Telefax : (0452) 230 8414
- 404, Eshwar Plaza,
Dwaraka Nagar, Main Road,
VISHAKHAPATNAM - 530 020.
Tel : (0891) 663 5652
Fax : (0891) 663 9363
- Plot No. 359,
Saheed Nagar, 2nd Floor,
BHUBANESWAR - 751 007.
Tel : (0674) 254 0623

Technical assistance from Legrand

Telephonic technical assistance for selection of products, technical information, guidance, wiring diagrams and estimation is now made available to you at each Regional Office. Contact the Technical Officer of Legrand at the following telephone numbers

New Delhi : Tel.: (011) 2699 0028, 3990 2200

Kolkata : Tel.: (033) 4021 3535 / 36

Mumbai : Tel.: (022) 3385 6200

Chennai : Tel.: (044) 3024 7200, 2836 4165 / 67 / 68

Hyderabad : Tel.: (040) 2341 4398 / 67, 4567 1717

For other places, contact the nearest
Regional / Branch / Area offices

customer.care@legrand.co.in

